THE LGBT VOICE SINCE 1978

QVEGAS.COM

QVEGAS

MAY2012

Home & Garden Issue

UNDER NEW OWNERSHIP
FREEZONE CELEBRATES
15-YEAR ANNIVERSARY

HRC GALA ON TRACK TO
BE THE BEST SO FAR

THE RETURN OF MATINÉE VEGAS!

THE BIGGEST GAY DANCE FESTIVAL OF THE SUMMER

Read Online FREE

www.QVegas.com

OPTICAL EFFECTS VISION CENTER

Comprehensive Eye Exams

Contact lens services including toric for astigmatism, multifocal lenses, and colored lenses

Lasik referral and co-management

Most insurances welcome including VSP, DavisVision, Eyemed, Culinary, Southpoint, Medicare and Medicaid

On-site finishing lab allows many prescriptions to be ready in an hour

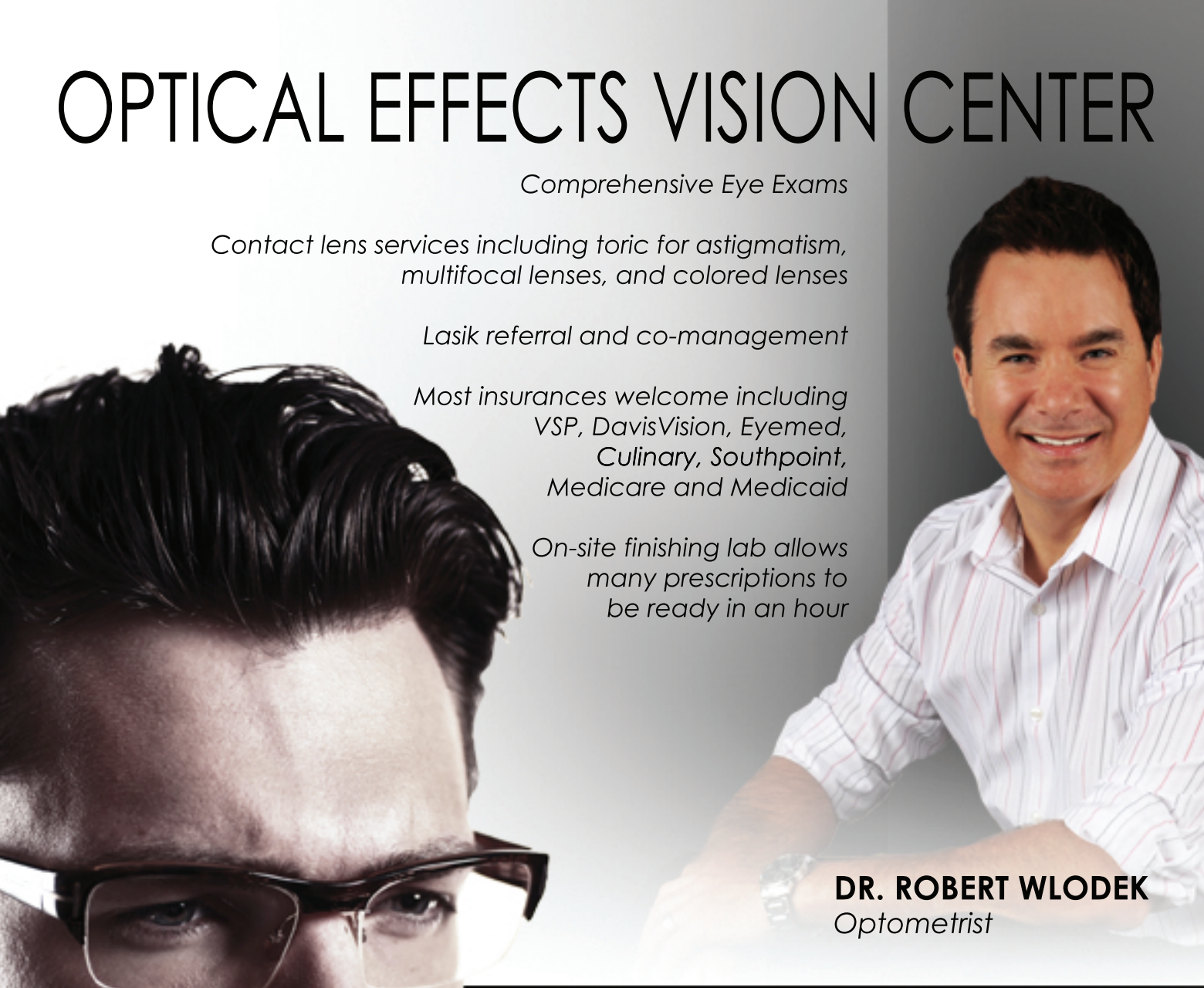

DR. ROBERT WLODEK
Optometrist

EYEWEAR SALE!

50% OFF COMPLETE PAIRS OF BRAND NAMES:

ARMANI | DIESEL | PRADA | & MUCH MORE!

opticaleffects
vision center

www.OpticalEffectsLV.com
9895 S. MARYLAND PARKWAY SUITE D
LAS VEGAS NV 89183
702.435.3937

IT'S REIGNING WOMEN

Divas

STARRING

FRANK MARINO

AND A CAST OF CELEBRITY **FEMALE IMPERSONATORS**

FrankMarinosDivas.com

$25 OFF

on VIP and General Admission!
Plus a Free Drink and Souvenir Glass on VIP only.

Tickets 702.794.3261

SPI ENTERTAINMENT STECK PRODUCTIONS INTERNATIONAL

Offer Code: FMQVM25

IMPERIAL® PALACE

Redeem this coupon at the Imperial Palace Box Office. Other restrictions may apply. Management reserves all rights. Expires: 12/31/12. Must be 21 or older to gamble. Know When To Stop Before You Start.® Gambling Problem? Call 1-800-522-4700. ©2011, Caesars License Company, LLC. **IV1-29**

SHARE FRIDAYS

SHARENIGHTCLUB.COM

SHARE

4636 WYNN RD. LAS VEGAS

LAS VEGAS' ONLY GAY STRIP/NIGHT CLUB
OPEN BAR UNTIL 11PM - NO COVER ALL NIGHT
TEXT "iSHARE" to 313131 for special ofers!

HOME OF

GAY DAYS® LAS VEGAS

Prepare to be surprised.

"Voted as one of the 25 Hottest Hotels of 2011" by GayTravel.com

THE NEW Tropicana LAS VEGAS

Find us on Facebook® | Follow us on Twitter™ | 3801 Las Vegas Boulevard South | 1.800.468.9494

GAY DAYS® is the registered trademark of Gay Days, Inc. Used with permission. All rights reserved.

Join Us...

RIBBON OF LIFE®

Celebrating 26 years of service to the HIV/AIDS community, through a legacy of Las Vegas Entertainment.

Sunday, June 24th, 2012 • 1pm • $38 - $212
The Smith Center for the Performing Arts • Reynolds Hall

FOR RESERVATIONS AND INFORMATION:
Visit **GoldenRainbow.org** or call The Smith Center Box Office at **702.749.2012**.

Photos by Tom Donoghue

All proceeds go to support Golden Rainbow's mission to assist men, women, children, and families affected by HIV/AIDS.

GAYDAYS.COM · RagTag Entertainment · VEGAS AUDITIONS.COM · THE SMITH CENTER · QVEGAS · JOHN KISH FOUNDATION · CIRQUE DU SOLEIL · yelp

25 GOLDEN RAINBOW
25 YEARS OF ACHIEVING THE DREAM

Every weekend, you'll find clubs, galleries and chef-owned cafés throughout the neighborhoods of Denver. On June 16th and 17th, you'll also find PrideFest. Connect with new and old friends, listen to live music, dance and join the parade through the Mile High City. Learn the truths, take the dares and plan your Pride getaway at **VISITDENVER.COM/GLBT**

DENVER
The Mile High City

home & garden issue

QVEGAS
THE LGBT VOICE SINCE 1978
QVEGAS.COM

ABOUT THE COVER

Welcome the Matinée pioneers Jake Resnicow and Patrick Crough back to Las Vegas this month as they take over Sin City for Memorial Day.

Photography: Rick Day

Cover Art: Noah Henderson, Creative Director/Editor

CONTENTS

features

16 **7th Annual HRC Gala**
See why this year's Human Rights Campaign Gala is on track to be the best.

22 **FreeZone Celebrates 15 Years**
With new ownership and 15 years of community support, this gay bar as alot to celebrate.

23 **"MANWICH REDUX" Male Nude Exhibit Debut**

24 **Eating Out: Paymon's Mediterranean Cafe & Hookah Lounge.**

28 **QLiving: Home Run at the World Market Center**

32 **Cover Story:** The Return of Matinée

42 **Peeps:** Artist & Entertainers of Matinée

53 **Artist Profile: Kd Matheson**

departments

Qmmunity Ties
14 The Center
18 2 Steps Forward...

That's So QVegas
21 What's The T?
24 Eating Out
26 QTease

QLiving
28 QStyle
36 Horoscopes
38 Tops & Bottoms
44 QTease

QRadar
48 Calendar
50 QNightlife
54 The Map
56 QBA Honor Roll
57 QMarket
62 The Last Word

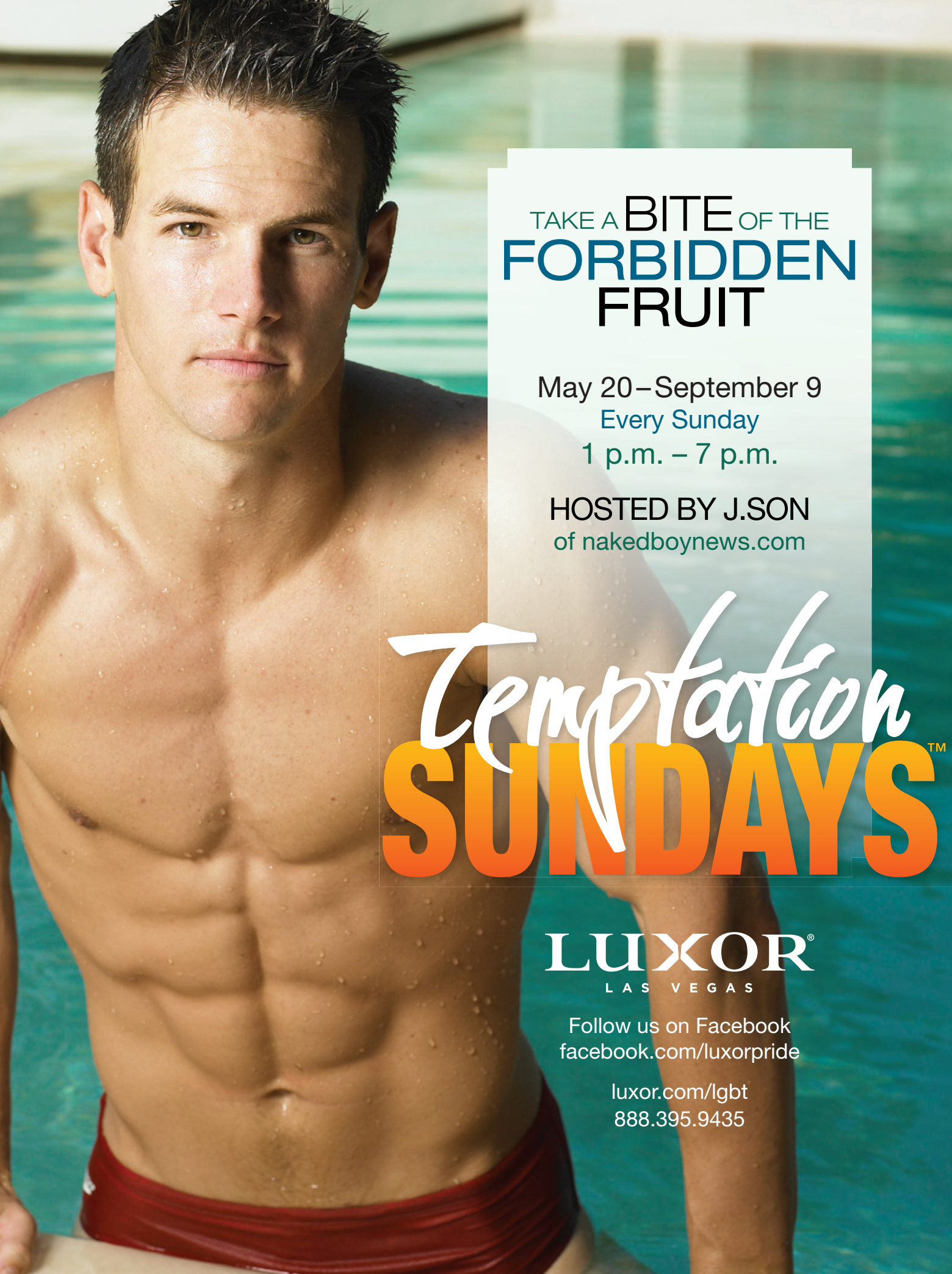
TAKE A BITE OF THE
FORBIDDEN
FRUIT
May 20–September 9
Every Sunday
1 p.m. – 7 p.m.
HOSTED BY J.SON
of nakedboynews.com
Temptation
SUNDAYS™
LUXOR®
LAS VEGAS
Follow us on Facebook
facebook.com/luxorpride
luxor.com/lgbt
888.395.9435

a note from our EDITOR

Spring in Vegas is here! Well, for the natives, the best part of summer is already here. That is, before the searing 110s and scorching 120s. Two years ago in May, I came to Vegas for the first time. I left a 50 °F Philadelphia in a sweat suit and arrived in Las Vegas to find that the swimsuit I buried at bottom of my suitcase a very appropriate article of clothing for the temperature in Vegas. Two years later and Vegas is still my new home. I love Spring in Vegas, though the cactus and palm trees are year-round, you can feel the new season blooming. The sky turns bluer, and the city starts to buzz as the holidays taper off and the Pool Parties Begin!

May is the Home & Garden Issue. We are featuring a review of a local artist with beautiful art that can be found near in downtown Las Vegas. Our Fashion Director, Troy Patruno takes us through a tour of some of the home collections of the World Market Center.

You don't have to wait until June 21st to start summer because Vegas has lots of sizzling events that ooze with summer treats, I mean heat. Early in the month we have the Gay Rodeo and its sultry celebrity Grand Marshall, Kristen W and The FreeZone invites the entire community to come celebrates its 15-Year Anniversary in the Fruit Loop with 3-Days of Partying.

I could go on and on with the Gay Events coming to Vegas but instead invite you to enjoy this issue of QVegas. I'd like to close by thanking my staff for their hard word this issue. There are many new faces at QVegas so be sure to visit the "Meet The QCrew" page online at www.qvegas.com.

I am honored and excited to be the new editor of QVegas Magazine. When I first came to Vegas, I found this magazine over at Get Booked in the Fruit Loop. Through networking and a little investigation I applied and became the "Web Guru" and I revamped QVegas.com. In this new role I hope to bring more visibility to our community and continue to deliver the LGBT Magazine that has been the Voice of the community since 1978. Thank you for reading my first issue, I hope you enjoy it as I much as I enjoyed producing it. I look forward to meeting you pool side this spring.■

Janise "Noah" Henderson
twitter.com/noahsartark
facebook.com/janise.noah.henderson

Oops!

Editorial Corrections

Chad Martinez wrote *HRC Gets New President* and *Meet Tim Evans*
Tonya Harvey was the amazing photography of the Pen & Teller Cover Photo

WE WANT YOUR FEEDBACK

Do you have something on your mind? Do you have something to say about an article in QVegas or any topic of interest to our readers? Do you have an idea for a future story? We want to hear from you! Simply send an e-mail to Editor@QVegas.com. Letters to the Editor may be printed in a future issue if signed and may be edited for clarity or length..

QVEGAS
THE LGBT VOICE SINCE 1978
QVEGAS.COM

PUBLISHER
Chris Campbell

EDITOR & CREATIVE DIRECTOR
Janise "Noah" Henderson

EXECUTIVE DIRECTOR OF OPERATIONS & TV/ENTERTAINMENT PERSONALITY
Steve Erics

EXECUTIVE ASSISTANT & TV/ENTERTAINMENT PERSONALITY
CJ Sturgis

GRAPHIC DESIGN
Robert Cabrera

PR/SOCIAL MEDIA
Chad Martinez

ADVERTISING EXECUTIVES
Chad Sullivan
Jesse Luján

COPY EDITOR
Daniel Hanna

CONTRIBUTORS
Troy Patruno
Carissa Ramirez
Charles Béraud
Rev. Bill Morin
Justin Bistodeau
Keyska Diva
Ger Haro

California Distribution
PrideInMedia

© 2012 Southwest LGBT Media Inc.
All Rights Reserved. Printed in U.S.A.

6000 S. Eastern Ave., Ste. 4E
Las Vegas, NV 89119
Phone 702-650-0636
Fax 702-650-0641
E-mail Editor@QVegas.com

Letters to the editor may be submitted to the above address and will only be considered for publication if signed. We reserve the right to edit for grammar, length and libel. Opinions expressed are not necessarily those of the publisher or staff. No part of QVegas, including stories, artwork, advertising or photos may be reproduced without written permission. QVegas is published monthly. QVegas will not accept advertising which is found to violate local, state or federal law. Call 702-650-0636 for rates. Ask your advertising executive for a publication schedule. The appearance of any person, business or organization in this publication, by name, advertisement or photograph, is not an indication of sexual orientation. QVegas is an Equal Opportunity Employer and does not discriminate based on race, sex, color, religion, creed, national origin, disability, sexual orientation or gender identity. We support the Employment Non-Discrimination Act (ENDA). Employment queries may be directed to HR@QVegas.com.

NATIONAL ADVERTISING REPRESENTATIVE
Rivendell Media • 1248 Route 22 West
Mountainside, NJ 07092
Phone 212-242-6863

Concierto de Como, oil on canvas, 25.6 × 31.9 inches ©2012 Felix Mas and Chalk & Vermilion Fine Arts, Inc.

FELIX MAS

Spring 2012 US Tour

Meet Felix Mas, the Spanish Master whose images celebrate the luminous beauty of the female form. New original works and limited edition prints are available for acquisition.

ARTIST RECEPTION

Friday, May 11, 2012

7:00 PM – 9:00 PM

RSVP early (702) 991-5990

Exhibiting works by Bertho, Chagall, Dalí, Erté, Francis, Fressinier, Hallam, Haring, Kondakova, Kostabi, Miró, Murakami, Picasso, Rembrandt and Warhol among others.

MARTIN•LAWRENCE GALLERIES

The Forum Shops at Caesars Palace *(near Atlantis fountain)*

WWW.MARTINLAWRENCE.COM ~ VEGAS@MARTINLAWRENCE.COM

WELLS FARGO

QMMUNITY TIES

This Page is Proudly Sponsored By Wells Fargo

Rock The Ribbon Participants Raise Nearly $2,000 For HIV/AIDS in Plane Jump

Raising HIV/AIDS awareness to new heights were Golden Rainbow President Greg Nielson, *Rock The Ribbon* founder JD Jensen, and Channel 8 News reporter Jamie Gulrola's goals when they jumped from a perfectly good plane and raised nearly $2,000 for their favorite charities last month. Benefitting from their bravery during the *Jump4Life* event were Golden Rainbow, MYAIDS and Broadway Cares, with the help of Vegas Extreme Skydiving. For more information, photos, or how you can support Rock The Ribbon, visit ***rocktheribboninc.com*** ■

Golden Rainbow's Ribbon Of Life To Be Held In The Smith Center

Golden Rainbow's Ribbon of Life will be presenting this year's production at The Smith Center for the Performing Arts on **June 24th, 2012 at 1:00 pm**. This year will mark their 26th year raising thousands of dollars for those infected with HIV/AIDS. *"Ribbon of Life"* is an original production unlike any other in Las Vegas, featuring custom production numbers from preeminent singers, dancers and performers from leading shows on and off the Las Vegas Strip.

Showcasing new acts and talent, each year's *"Ribbon of Life"* audience is always surprised, thrilled and inspired by performances that are exclusive to the event. Tickets for this year's event start at $38 and can be purchased at ***thesmithcenter.com***. For more information on Golden Rainbow visit ***GoldenRainbow.org*** ■

PRIDES PETS: STRUTT Your MUTT

Las Vegas Pride will be teaming up with Clark County Parks and Recreation for this year's STRUT Your MUTT event on Sunday, May 5th at 10 AM at Desert Breeze Park. The annual event is loaded with fun contests like "howl at the moon", "doggie/owner look-alike", and puppy love kisses. The event is designed for a fun day out with your best friend and in coordination with Las Vegas Pride Pets.

A host of vendors will be on hand to introduce your pet to the latest in doggy style, healthy food, treats, clothing, vet services, and ,while your pet may protest, grooming and training. Tickets are $2.00 if you bring a doggy donation. For more information on STRUT Your MUTT visit ***strutyourmuttlv.com*** ■

GAY DAYS & SHARE RAISE $5,000 FOR THE GAY & LESBIAN CENTER

GAY DAYS LAS VEGAS 2012 activities kicked off last month with a "Half-Way to Gay Days" celebration at SHARE Nightclub. The real reason for the event was a presentation by Gay Days Orlando founder Chris Manley, presenting a check in the amount of $5,000 to Executive Director Candice Nichols to benefit The Gay & Lesbian Community Center of Southern Nevada. A percentage of sales from sponsorships will directly benefit the G&L Community Center. "The Las Vegas business community has embraced Gay Days Las Vegas more in our first year than Orlando has in our twenty-two years doing Gay Days Orlando. We're happy that both GLBT communities have been equal in their support," said Manley. Gay Days Orlando, one of the largest LGBT events in the U.S., reaches attendance numbers of over 160,000 and is celebrating it's 23rd year.

Gay Days Las Vegas will be held in conjunction with Las Vegas Pride Festival from September 3rd to 9th, 2012 with a daily expo at Tropicana Hotel, concerts, age 18 and over pool parties and nightclub venue events at SHARE and Piranha nightclubs. Community Sponsors include SHARE Nightclub, Piranha Nightclub, QVegas Magazine, Divas Starring Frank Marino, MGM Resorts International, VisitLasVegas.com, Table 16 and Merrill Lynch. For more information about becoming a sponsor contact Luanne Sanchez at 702-650-0636. For more information on Gay Days Orlando, **May 28rd-June 3rd** or Gay Days Las Vegas visit **QVegas.com** for hotel, events and tickets. ■

Photo (Left to Right)
T.J. Share Bartender, Chris Manley, Founder Gay Days Orlando/Las Vegas, Candice Nichols, Director Gay & Lesbian Community Cente Kelly Smith, QVegasSean Dunn, General Manager Share Nightclub

LAS VEGAS PRIDE

STRUTT YOUR MUTT

ART IN THE PARK

SATURDAY **MAY 5TH**

2012

BITCHES BE CRAZY.
GET 'EM SPAYED.

prices starting at $30!
call (702) 384-3333 x137 to make an appointment
at our low-cost spay & neuter clinic

animalfoundation.com

THE GAY & LESBIAN COMMUNITY CENTER OF SOUTHERN NEVADA

953 E. SAHARA AVE., B-31 | LAS VEGAS NV 89104 | 702-733-9800
THECENTERLV.COM

It's Prom Season!

Remember when you were in high school and had to face your school's Prom? Were you able to invite the person you really wanted to? Were you able to wear the prom attire that made you feel most comfortable? LGBTQ youth are still facing bullying, discrimination and ridicule for bringing a same-sex date and for wearing prom attire that corresponds with their gender identity. That is why The Center has provided a safe environment for over a decade for our youth to have the "prom experience" so many of us have been denied.

Our 12th Annual LGBTQ Prom, the only prom for and by LGBTQ youth in Southern Nevada, will be held on May 12. Last year, we had the highest attendance to date—201 area youth attended, and we expect more to join us for this year's Once Upon a Time LGBTQ Youth Prom. The Center really needs your help to cover the expense of this affirming and important event for our youth.

This year, even though we have some items donated, we still need your financial support. Give someone the chance you never had. Make sure LGBTQ youth get a chance to go to prom—the kind of prom where all young people feel welcome.

Based on previous LGBTQ Proms, we estimate The Center's expense is $50 a person / $100 a couple. Any size donation will make an impact here for Las Vegas' youth. To make a donation to the Once Upon a Time LGBTQ Youth Prom, contact Mel Goodwin at mel@thecenterlv.com.

Vegas Mpowerment Project is a social gathering for young gay, bisexual and transgender men 18-29 years old. The project creates another option for young guys to meet other guys outside of the bar scene, bathhouses and bookstores. Vegas Mpowerment Project mobilizes young gay, bisexual and transgender men to shape a healthy community for themselves, building positive social connections and supporting safer sex.

Opening New Doors Campaign Update

Community Open House:
Robert L. Forbuss Building
May 20, 2012 1:00pm-3:00pm
401 S Maryland Parkway

See the future home of The Center!
Bring your family and friends for a guided tour!

The Center's capital campaign, Opening New Doors, is designed to replace our current aging and overcrowded facility with a permanent home that ensures the stability of our vision and mission. The Robert L. Forbuss Building will significantly enhance our ability to provide the critical programming and services we have been delivering for almost 20 years. In August 2011, we purchased a free-standing, 16,000 square foot building on 1.1 acres of land in downtown Las Vegas. Upon completion of renovations at the end of 2012 The Center will move into a new home featuring flexible spaces for meetings and events, room for growth, energy efficiency, and dedicated space for a Health and Wellness Center. The new Center will allow visitors, for the first time ever, to have a truly beautiful, modern community center that will feel like and act as the central space for our community to meet and come together. We invite you to visit and see our vision for the future of The Center.

For information about The Center, this event, or the capital campaign, contact Diana Morgan, Director of Development, at diana@thecenterlv.com or 702-733-9800.

The Gay & Lesbian Community Center of Southern Nevada is a community-based organization which supports and promotes activities directed at furthering the wellbeing, positive image, and human rights of the lesbian, gay, bisexual, transgender, and queer community and its allies in Southern Nevada.

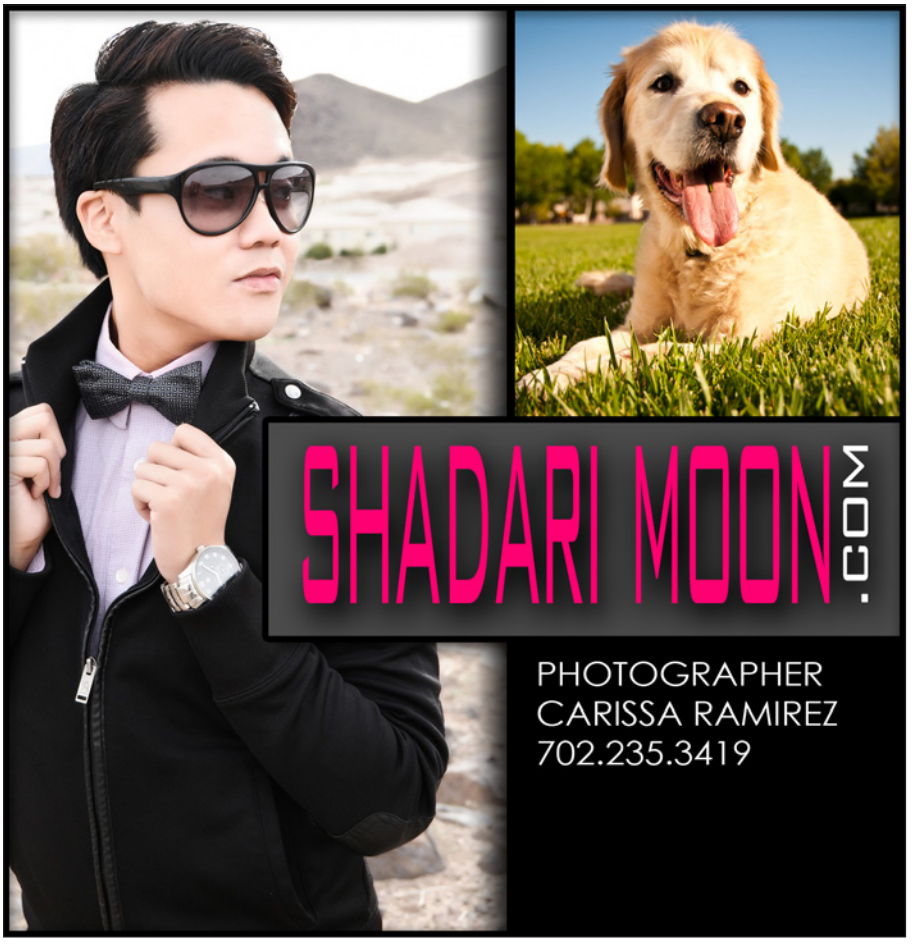

THE LARIAT SALOON
1161 Hancock Road Bullhead City, AZ
(928)704-1969

SUNDAY - Beer Bust $1 Bud Drafts 12p-6p **Latin Night** Dom. Beer $2.50/Imports $3 Tequila and Shot Specials
MONDAY - ***Service Industry Workers*** 1st Drink $0.25 (excludes Prem.)
TUESDAY - Buy 1 get 1 $0.25 (Well and Draft only)
WEDNESDAY- ***Karaoke*** *7p Contests will begin May 2nd and 3rd*
THURSDAYS - ***Karaoke*** 7p Ask DJ about recording your performance
FRIDAY AND SATURDAY ***DJ's*** 10p-2a Giveaways, Drink Specials and A Great Time!!

COME IN UNDERWEAR, LEATHER OR COSTUME
Get your 1st and Last Drink $0.25! (Fri & Sat. only)

Gay Managed and Friendly with ALL!!
Look for a new name and Look
COMING SOON

Blue Moon
HOTEL FOR MEN • LAS VEGAS

BOYS & BURGERS

FREE BBQ
EVERY SUNDAY
POOLSIDE

2651 Westwood Drive, Las Vegas NV 89109 - 866-798-9194 - BlueMoonLasVegas.com

7th Annual Las Vegas HRC Gala on Track to Be Best So Far

HUMAN RIGHTS CAMPAIGN

The Las Vegas HRC Gala will be held on May 19th at the Wynn Las Vegas, and its organizers are confident that this year's event will be the best so far. "We've set ourselves some very ambitious goals in terms of attendance and fundraising" says Tom Kovach, one of the Dinner Committee Chairs, "and I think all of the elements are there to achieve these. We have stellar entertainment on deck, a great speaker, and we are recognizing some very special individuals whose contribution to our community is substantial."

The annual gala serves as a celebration and recognition of the LGBT community and its supporters who have played a significant role in the quest for equality.

Rossi Ralenkotter, president & CEO of the Las Vegas Convention and Visitors Authority (LVCVA), will receive the Vanguard Award for making a difference in promoting equal rights for LGBT people. Under Ralenkotter's leadership, the LVCVA has been an innovative and creative force in LGBT marketing for the last several decades. The organization's strong commitment to positioning Las Vegas as a destination of choice for LGBT tourists has been a catalyst for expanded equality for employees in the gaming and hospitality industry and for all LGBT Nevadans.

Known for his groundbreaking role in ABC's Modern Family, Jessie Tyler Ferguson will be on hand to accept the HRC Visibility Award for his support of the LGBT community. In addition, Joe Solmonese, who has served for seven years as HRC president, will be the featured speaker of the gala, his last as he passes the reigns over to incoming president Chad Griffin.

"Joe Solmonese has been a pivotal figure in the equality movement," said Melissa Morgan of HRC Las Vegas. "We are so pleased that he will be joining us to celebrate our many hard-won battles, especially the important victories that we have seen in just this past year."

The evening will also include a performance by the amazing cast of LE RÊVE - THE DREAM, presented exclusively at Wynn Las Vegas.

As reported in the April QVegas issue, Desiree Duncan, Mel Goodwin and Gaby Jurica will receive the Las Vegas Equality in the Community Award.

The 7th annual HRC Las Vegas Gala is sure to be a great event. Purchase your tickets today online at http://www.hrc.org/events/entry/hrc-las-vegas-gala-dinner ■

Jessie Tyler Ferguson

Rossi Ralenkotter

Joe Solmonese

MAKE EQUALITY WORK 2012

HUMAN RIGHTS CAMPAIGN®

AWARDEES

HRC Las Vegas Vanguard Award

ROSSI RALENKOTTER

HRC Visibility Award

JESSE TYLER FERGUSON

Las Vegas Equality in the Community Award

MEL GOODWIN

DESIREE DUNCAN

GABY JURICA

7TH ANNUAL LAS VEGAS GALA

SATURDAY, MAY 19, 2012

Wynn

ENCORE BALLROOM • Black tie optional

5:30PM - VIP Reception
6:00PM - General Reception
7:00PM - Dinner
10:00PM - After Party at Share Nightclub

SPONSORS

PRESENTING
Wynn Las Vegas

SIGNATURE
Caesars Entertainment, Cirque du Soleil, Virgen Advertising, R&R Partners, The Morris Group

CHAMPION
QVegas

SUPPORTING
MGM Resorts International, AEG Live, PDQ Printing, John C. Kish Foundation, Share Nightclub, Shuffle Master, Wells Fargo

BENEFACTOR
NV Energy

PARTNER
Clear Channel Communications, Lee, Hernandez, Landrum, Garofalo & Blake, Lewis and Roca, LLP

Buy tickets at www.hrc.org/boxoffice

For more information on corporate sponsorships, program ads, or table purchases, please contact Tom Kovach at tjkov@aol.com

CELEBRATE YOUR FAMILY WITH PRIDE

JMD
JAMES M. DAVIS
Law Office

6725 S. Eastern Ave. Ste. 4
Las Vegas, NV 89119
T. 855.377.5428 | F. 702.263.4814
jdavis@davisnvlaw.com

Divorce ❖ Custody ❖ Adoption ❖ Guardianship ❖ Termination of Parental Rights
Domestic Partnership ❖ Surrogacy ❖ Wills ❖ Trusts ❖ Probate
Your business and referrals are greatly appreciated

davisnvlaw.com

COMMITTED TO YOUR FAMILY MATTERS BECAUSE OUR FAMILIES MATTER

2 STEPS FORWARD...

A U.S. federal grand jury in London, KY returned a three-count indictment charging David Jason Jenkins, 37, and Anthony Ray Jenkins, 20, with a hate crime.

The case is the first federal hate crime charging a violation of the sexual orientation provision of the Matthew Shepard and James Byrd Jr. Hate Crimes Prevention Act.

According to victim Kevin Pennington, accomplices Mable Ashley Jenkins and Alexis LeAnn Jenkins tricked him into getting into a truck where the two defendants awaited him. They then drove him to a park where they proceeded to assault him while the two women cheered on.

On April 10th, Lambda Legal filed a federal lawsuit in the U.S. District Court for Nevada on behalf of eight same-sex couples challenging the State's constitutional ban on marriage equality. The couples represented in this case are glaring examples of why marriage discrimination laws are unfair and uphold a double-standard meant to lock same-sex couple out of socially sanctioned relationships.

"We think we have a phenomenal argument to take to the federal courts," said Marek Bute, who's part of the legal team moving forward with the lawsuit.

Embattled beauty queen Jenna Talackova won the right to compete in the Miss Universe pageant next year. Talackova will be representing Canada in the contest, and after much debate the Miss Universe Organization (MUO) announced that their decision to include non-naturally-born females is in line with their support of *"equality for all women."* Thanks to Talackova the Miss Universe Organization joins a growing number of organizations that support gender equality.

Last month the National Organization for Marriage (NOM) experienced first-hand just how influential pro-gay consumers can be. After launching a boycott targeting Starbucks gay-friendly policies, NOM's anti-gay boycott backfired- helping the coffee giant reach record profits in April when their stock started trading at an all-time high of nearly $62 (SBUX, Fortune 500). NOM also incurred the ire of unknown hacktivists who took over their Facebook, Twitter and blog accounts - unblocking hundreds of people and posting friendly marriage equality posts.

1 STEP ... BACK

Ohio resident Jennifer Tyrrell was banned from serving as den leader of her son's Cub Scout chapter by the District Council. The Boy Scouts of America is one of the last institutions with an open ban on LGBT members.

Bob Drury, a scout executive for the Ohio River Valley, told WTOV-TV: *"We do not grant membership to individuals who are open or avow homosexuals."* He continued: "The mission of the Boy Scouts of America is to develop character and leadership skills and [for] the youth of today to become the leaders of tomorrow. And anything that distracts from that mission, distracts from what our program is."

In an online petition Tyrrell pleads, "My name is Jennifer Tyrrell. I am a devoted partner, mother, friend and community leader in Bridgeport, Ohio. I'm also a former Tiger Cub den leader with the Boy Scouts of America (BSA). I was recently removed from this volunteer position, and my membership was revoked after nearly a year of service – just because I happen to be gay."

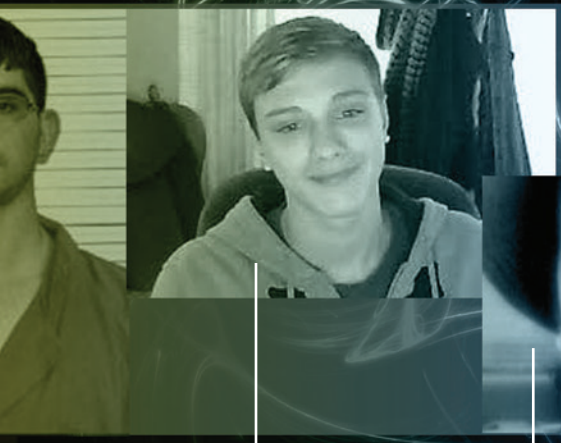

Another teen falls victim to the systemic homo-hate that is so pervasive if this society. Kenneth Weishuhn, 14, took his own life after being bullied for coming out as gay. The Iowan teen received an onslaught of death threats on his cell phone, and was the subject of cyberattacks on Facebook from his classmates.

His sister Kayla tried to defend him to her friends that were part of the bullying, "I tried to stick up for him a couple of times but I guess it wasn't enough," Kayla told ABC 9 KCAUTV. Posts on his Pinterest page included wedding cake toppers with two grooms, and a quote from "Glee" actor Chris Colfer: *"There's nothing wrong with you, there's a lot wrong with the world you live in."*

Republic of Chile- 24-year-old Daniel Zamudio was killed in March because he was gay. The attackers reportedly beat him for an hour, burned him with cigarettes, and carved Nazi symbols on his body. He was declared brain dead soon after and later died from his injuries.

The men were identified as Raul Lopez Fuentes, 25, Patricio Ahumada Garay, 25, Alejandro Angulo Tapia, 26, and Fabian Mora Mora, 19. They are thought to belong to a neo-Nazi group.

Bullying is a divisive issue in this country, but the steady stream of recent hate-motivated crimes is a reality worldwide. Dehumanizing political rhetoric only adds fuel to the fire. The fact that there are people, elected officials, claiming that anti-gay rhetoric doesn't harm people is simply WRONG.

Well know gay activist Raymond Taavel, 49, was killed while attempting to break up a fight between two men in Halifax, Canada. Taavel died at the scene and the suspect, Andre Noel Denny, was later found in a nearby alley and arrested. The police have not ruled out the possibility that the crime was escalated by anti-gay sentiment. Taavel is remembered by friends and family as a loving and passionate man who stood up for his beliefs and always helped others in need. The LGBT community in Canada has lost one of its brightest advocates.

Nevada Gay Rodeo Association

BIGHORN RODEO

May 11-13, 2012

See all the action for $5

Horseman's Park • East Flamingo
Host Hotel Eastside Cannery Hotel & Casino info,
702-856-5300, Mention NGRA for discount.

Friday - May 11, 2012
Contestant Registration, Horseman's Park 6pm - 9pm
Reverse Karaoke and BBQ, Horseman's Park 7pm - 10pm

Saturday - May 12, 2012
Rodeo all day 9am - $5.00 admission, Horseman's Park
Bighorn Rodeo HoeDown, Charlies Saloon 9pm

Sunday - May 13, 2012
Rodeo all day 9am - $5.00 admission, Horseman's Park
BBQ & Awards Horseman's Park BBQ 7pm $8.00, Awards @ 8pm

Monday - May 14, 2012
Survivors Brunch Charlies Saloon, 11am

For more information: BigHornRodeo.com

IGRA™ BACARDI MedicWest AMBULANCE LAS VEGAS LAS VEGAS PRIDE QVEGAS Charlie's Las Vegas 42BELOW ROCKSTAR BUD LIGHT

Whats´ The T?

BY KEYSKA DIVA

Hey gurl hey! This is Keyska Diva and this is my little korner on the pages of QVegas where I get to tell you what's the T! Plus, if you have an embarrassing story about your friends, or even your enemies (I LIVE for this Diva Drama!) send it in to me.

Let's get started- Honey we all know pool season is coming up so if you're not exactly, ahem, pool ready (and trollop you know who you are!)… keep your bikini in the closet because I don't need my bronzed body to be overcasted at the pool by your fupa walking past my rays. Rude! Cause daisy dukes can be...daisy don'ts!

Speaking of rude, I attempted to get you nosey ladies some "T" on the upcoming Matinee events hitting the Vegas scene Memorial Day weekend, however, producers Jake Resnicow, Patrick Crough, and Paul Nicholls refused to comment. I think it's because I am a lady! However, I did get the inside scoop that this year's headliner will be a performer who has made a comeback this year… Could it be…Whitney?

Oh! Oh! Vegas you have to check out Wednesday nights at Share Nightclub. QVegas and "Edie" from Zumanity have brought you "The Biz". I had the pleasure of attending this event a few times and I must say she is quite fishy! It's every Wednesday night from 10PM-3AM, and for all you cheap drinkers out there they do have drink specials! You know who you are!

GayVegas- Is everyone excited about GayDays coming to Vegas September 4-10? Chris Manly, founder of GayDays, is bringing this festive event to GayVegas for an entire week! I want to be sure to get all the T on this festive little gathering. So, for June's issue I will be on a mission to get the deets!

So, on a sweeter note- For all you queens who were unable to go with your special "someone" during your prime to prom, myself and Share Nightclub are teaming up to bring you a night of "Sunshine and Lollipops" on May 12th, so dust off your powdered suit or your pastel party dress. We need a cute drink idea for the prom so you have time to get it into me! Write me your favorite drink, and it could be featured at the prom!

And that's the way Keyska, calls it!

The MADHOUSE COFFEE
GOURMET BAKERY - SANDWICHES
8470 W. Deert Inn Rd. Las Vegas, NV 89117 702.360.4232
8899 S. Eastern Ave. Las Vegas, NV 89123 702.260.0430- 6AM-10PM
OPEN 24 HRS
FREE W-IFI
ORDER FROM FACEBOOK

gingham check shirt, J Crew $68
black denim jean, Gap

leather "Jason/Janet" barstools, ***SAFAVIEH***

grosgrain lapel tuxedo, Rag & Bone $995, at Barneys New York/ Palazzo Shoppes

gold leaf "Log" side table, ***Phillips Collection***

SAFAVIEH

In the home furnishings industry, SAFAVIEH is most successful in combining the best of high tech and high touch. Our mission is to lead with innovation while preserving centuries-old traditions in all categories: from antique reproductions to the most fashion-forward contemporary styles. *www.safavieh.com* 702.380.3224.

cotton/linen blazer, Ralph Lauren $1295, at Barneys New York/ Palazzo Shoppes.
stretch poplin shirt, Express $59
wool trouser, Dolce&Gabbana $495

"Banjul" bench, ***SAFAVIEH***

FOUR HANDS

Our collections range from traditional to contemporary- all globally inspired. These home furnishings are handcrafted in exotic locales such as India, Vietnam, Thailand, and Indonesia. Each piece of FOUR HANDS furniture is part of a journey…combined to create a world apart. *www.fourhands.com* 702.777.0707.

cotton v-neck, Rag & Bone $80, at Barneys New York/ Palazzo Shoppes

"Augusta" swivel chair/ Republic upholstery collection, ***Four Hands***

BECAUSE EVEN
BEARS
LIKE A CLEAN
HONEY POT!
ANAL BLEACHING "ASS YOU LIKE IT"
- TAKE HOME OR IN-HOUSE SERVICE
FULL BODY WAXING:
- BOYZILIAN & BRAZILIAN
BIKINI SHAPING & TINTING
BLING YOUR THING:
-JEWELS FOR DOWN THERE
TEETH WHITENING
mention QVEGAS and get
50% OFF ANAL BLEACHING!
*cannot be combined with any other offer expires 3/31/12
Hair Removal Bar
WAX
Hair Removal Bar
TRANS FRIENDLY!
LAS VEGAS' HOTTEST HAIR REMOVAL & ONLY BLEACHING BAR
*In-house service only, not vaild on take home products.
702-221-4WAX (4929)
9809 West Flamingo Road Las Vegas NV 89147
604-737-4WAX (4929)
2805 West 16th Ave Vancouver BC, V6K 3C5 Canada
Shop on-line www.WaxLasVegas.com

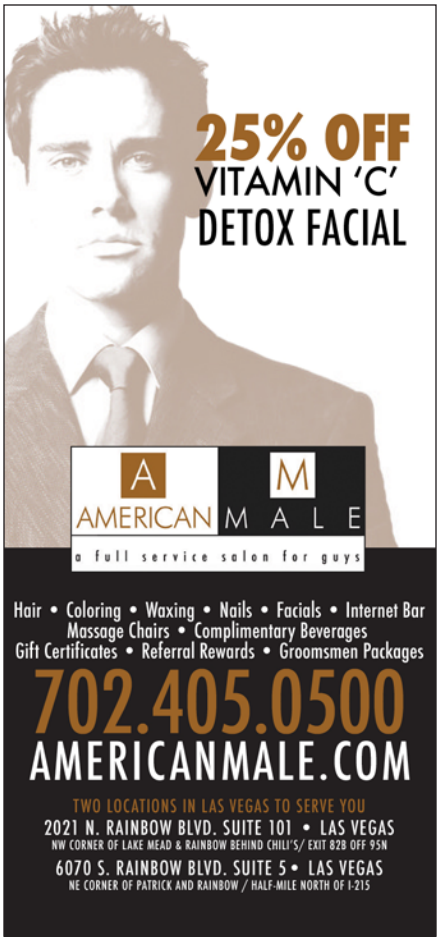
25% OFF
VITAMIN 'C'
DETOX FACIAL
AMERICAN MALE
a full service salon for guys
Hair • Coloring • Waxing • Nails • Facials • Internet Bar
Massage Chairs • Complimentary Beverages
Gift Certificates • Referral Rewards • Groomsmen Packages
702.405.0500
AMERICANMALE.COM
TWO LOCATIONS IN LAS VEGAS TO SERVE YOU
2021 N. RAINBOW BLVD. SUITE 101 • LAS VEGAS
NW CORNER OF LAKE MEAD & RAINBOW BEHIND CHILI'S/ EXIT 82B OFF 95N
6070 S. RAINBOW BLVD. SUITE 5 • LAS VEGAS
NE CORNER OF PATRICK AND RAINBOW / HALF-MILE NORTH OF I-215

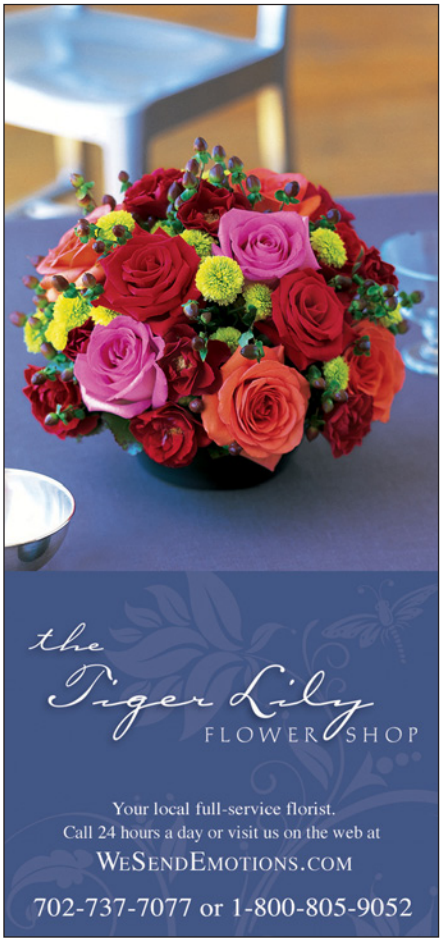
the Tiger Lily
FLOWER SHOP
Your local full-service florist.
Call 24 hours a day or visit us on the web at
WESENDEMOTIONS.COM
702-737-7077 or 1-800-805-9052

$99
Weekends $129
Through September 15, 2012
(Holidays Excluded)
David Morgan
INNdulge
PALM SPRINGS
1-800-833-5675
24 Poolside Rooms
Continental Breakfast
24-Hr Pool & Jacuzzi
Property-wide Wifi
On Site Gym
www.INNdulge.com
601 Grenfall Road
Palm Springs CA 92264
760.327.1408
In The Heart of Warm Sands
Clothing Is Forever Optional

Patrick Crough

THE RETURN OF MATINÉE!

Matinée Invades Sin City For Memorial Day

By Sebastian Bahr

Patrick Crough and Jake Resnicow pride themselves on elevating the party experience. Their Matinée events don't just pump dance music; these provocateur architects re-imagine and craft an elaborate experience, complete with blazing pyrotechnics and production by Cirque du Soleil and Matinée Ibiza. Coming off sold-out events at Miami's Winter Party Festival and their Matinée New Year's bash in New York, the duo are joining West Hollywood party producer Paul Nicholls for their next production, MATINÉE LAS VEGAS FESTIVAL. Taking place Memorial Day Weekend, Friday, May 25th thru Monday, May 28th, MATINÉE LAS VEGAS FESTIVAL promises to be the biggest dance festival of the summer, with eight amazing parties.

"Part of our mission is to show people that a Matinée party is all about awe and extravagance," explains Patrick Crough, one half of the production team behind Matinée North America. "Once again, we are teaming with the hottest and most cutting-edge acts from around the world."

Matinée launched fifteen years ago in Ibiza. Since then, it has evolved internationally, gaining notoriety for its lavish, over-the-top events, including CircuitFestival Barcelona. It made its Las Vegas debut last summer with five thrilling parties that included a surprise appearance by pop singer Natasha Bedingfield and jaw-dropping spectacles. One stunt, involving synchronized swimmers performing in a glass pool of water set on fire, is still talked about today.

"The first Matinée Las Vegas Festival was an event never seen before on the west coast," remembers Jake Resnicow, Crough's partner at Matinée North America. "The party set a new standard for nightlife."

Raising the bar on nightlife is exactly what the Matinée brand was built to do. Whether in the heart of Manhattan or on the beaches of Miami, a Matinée event is meant to take revelers out of body, and beyond the confines of their imagination.

Crough's first Matinée experience was while studying abroad in

Barcelona. “I started attending the parties over there,” he says. “They called me the ‘Blue-Eyed Rubio de America’. I was captivated immediately and convinced I wanted to be a part of it.” He joined Matinée as a performer in Europe. When Matinée decided to expand its brand into North America, they asked Crough to join Jake Resnicow in overseeing and producing all the parties in the US and Canada.

The duo’s first Matinée event was Pride in New York. “Our US debut was truly magical,” remembers Resnicow. “We were determined to do something very different and outside-the-box.”

They organized a party where 4,000 people loaded into water taxis, sailing from Manhattan to Governor’s Island at the center of New York City’s East River. The island was transformed into an extravagant dance arena, with explosive music and thrilling light shows. Then at sunset, a surprise fireworks display ignited the skyline.

Crough and Resnicow work seamlessly together because both bring something different to the table. While Jake Resnicow is the operations man, “I bring the creative touch to the production,” explains Crough. “I make sure the stage remains a creative outlet for everyone involved.”

Even the revelers play a part in

Deja Vu's
Adult
EMPORIUM

2 PRIVATE HIGH TECH
ADULT
THEATERS

250 HD CHANNEL
ARCADE

LARGE SELECTION OF
MEN'S
UNDERWEAR
FETISH/BONDAGE
ITEMS

4335 W. Tropicana Ave
Las Vegas, NV 89103
(702) 367-8002
across from the orleans hotel & casino

25% OFF
ALL GAY DVDS WITH THIS COUPON

the success of Matinée, says Paul Nicholls, producer of popular West Hollywood parties like "Stripper Circus", "Hooker Casino" and The Factory's "Hype". "Stripper Circus" is now in Las Vegas at Share Nightclub. "I feel as though everyone who attended the party last year has become a sub-promoter of sorts. They all had such a good time they can't wait to come back and share the Matinée Vegas experience with their friends."

Jake Resnicow points out it would be remiss to not credit the many people that work behind the scenes to make the majesty of Matinee happen: the lighting technicians, the sound engineers and the props crew, among others.

Building on their reputation for presenting the best cutting-edge and breakthrough talent, Resnicow and Crough plan to exceed expectations even higher this Memorial Day. Last year's event had five parties. This year's weekend features eight events over four days and nights, including main events and after-hour parties at the city's hottest clubs, as well as pool parties at the weekend's host hotel, Rumor. Each party will feature original themes designed to take revelers on an extravagant weekend-long journey.

The DJ line-up includes some of the world's most innovative icons in dance music, including Billboard #1 remixers/producers Hector Fonseca, Taito Tikaro, Joe Gauthreaux, Alyson Calagna, DJ Theresa, Brazil's Rodolfo Bravat, and red-hot rising stars Nina Flowers, Justin Dawson, Billy Lace, and more.

Resnicow hints the Sunday Night Main Event at The Palms Hotel "will be the party everyone talks about for months." Featuring their trademark BOOM!! brand, the team will take over the legendary Rain Nightclub with Spanish dancers, blazing pyrotechnics and live acts and shows by Cirque Du Soleil.

Weekend passes start at $99. The exclusive and luxurious Rumor Hotel (455 East Harmon Avenue, Las Vegas) is the host hotel for MATINÉE Las Vegas Festival. Suites start at $129/night. Rumor will also provide guests with complimentary shuttle service to all weekend events.
For more information on MATINÉE LAS VEGAS FESTIVAL, visit www.matineenyc.com

LVTherapyTouch.com
Relaxing & Healing
24 Hrs A Day
7 days A Week
702-443-1758
(call or text)
amta
Carlos Javier Portillo, LMT
Lic. #NVMT.5541

Rev. Bill Morin
Spiritual Counselor
Astrologer
Psychic Channeler
Reiki Attunements
Tarot Classes
AVAILABLE FOR PERSONAL CONSULT
(702) 449-4576
mcentaur35@yahoo.com
Official QVEGAS Spiritual Counselor
Check Your Horoscopes Online: www.QVegas.com

FREEZONE
LAS VEGAS
& Blown Out Productions Present
ANNIVERSARY
GLOW PARTY
3-NIGHTS OF PARTYING
15 YEARS AND STILL GLOWING
MAY 18TH, 19TH & 20TH
COME & CELEBRATE
FREEZONE'S NEW OWNERSHIP
THERES A NEW GLOW IN THE LOOP
COOL AND FUN PRIZES EACH NIGHT
FOR BEST DRESSED GLOW ATTIRE
GLOW FUN GIVEAWAYS ALL WEEKEND
SKYY VODKA
ROLLING ROCK
B-O-P
Blown-Out Productions
FREEZONE LAS VEGAS
610 NAPLES, LAS VEGAS 89119
WWW.FREEZONELV.COM - WWW.FACEBOOK.COM/FREEZONEMGR
DRINK SPECIALS | GIVEAWAYS | FREE ENTERTAINMENT
NEW
BOTTLE SERVICE
AVAILABLE
STARTING AT $100
702.794.2300

QHOROSCOPES

By Rev. Bill Morin - for a private consultation. call 702.449.4576

Taurus
(April 20-May 20)

This month should find you on the go in a non-stop sort of fashion. Wear comfy shoes and keep that day planner glued to your hip. Scorpio Full Moon on the 5th illuminates close friendships and relationships that are about to form. Financial aspects look good, if not spectacular. Don't neglect that health regimen you've been following. You've been feeling too good to abandon it now.

Leo
(July 23-August 22)

Though you aren't running for public office, you still tend to excel at charming a crowd, shaking hands and kissing babies/butt. Nobody can possibly resist Leo's dazzling charisma. Just be sure not to get overconfident or greedy. Out of town getaway from the 13th-15th highlights your romantic nature. In fact, you may need a vacation after this trip.

Scorpio
(October 23-November 21)

Of all twelve signs, none is capable of keeping secrets more than yourself and Capricorn. That's because you're both good listeners whose opinions are greatly valued. Please resist coming off as a "know it all" when counseling others. It's far better to keep that ego in check.

Aquarius
(January 20-February 18)

It seems that "love is in the air" and like some rich, seductive perfume, it's proving to be intoxicating and so hard to resist. Point one, why resist? It's called "Spring Fever" and it happens every year like clockwork. Point two, be responsible and fully prepared for any "dream dates" or last minute "sizzling exchanges".

Gemini
(May 21-June 21)

So many parties and events to attend and so little time it seems. Quite the social butterfly, aren't we Gemmy? That's all fine and dandy. But, please remember that even butterflies need to perch and rest occasionally. A good friend who's constantly in serious need and denial, might be best avoided this month. Too much drama is draining for you.

Virgo
(August 23-September 22)

How wonderful that your sign craves: exactness, neatness and adhering to set schedules. Alas, Virgo. The planet in general (not to mention half of the Zodiac) don't subscribe to these qualities. Trying to change others is a thankless and frustrating job. Just do the very best you can and learn to be more tolerant of those who don't match up to your standards.

Sagittarius
(November 22-December 21)

This looks to be a banner month on many levels. Not the least of which will be regarding financial aspects. Incoming cash flow increases ten fold. You'll be kept constantly on the go, but all of those lovely greenbacks (especially Mr. Franklin and Mr. Grant) will makes your efforts far more tolerable.

Pisces
(February 19-March 19)

It's far better to get on with life, than grieving/stewing about what didn't go your way. Sometimes we tend to remember events that are best left buried and forgotten. When clutter from the past is cleared, the chain reaction is that the future looms brighter and carefree. Avoid arguing with a sibling who's mostly "hot air". It's not worth the effort. Trust us.

Cancer
(June 22-July 22)

Continuing to bide your time and move at a deliberate/safe pace eliminates 93% of potential pitfalls, especially where financial matters are concerned. Don't pay attention to well-meaning friends who try to hurry you along. Try to avoid a "town gossip" on the 22nd. You'll be much better off.

Libra
(September 23-October 22)

Until the 9th or 10th, you're likely to feel somewhat stuck, like a car locked into a bumper to bumper traffic nightmare. After that, it'll be mostly green lights and open blacktop roads. So, it might be smart to take your vehicle in for some much needed maintainence. Planetary aspects on the 18th highlight games of chance. If your left palm is itchy that day, get thee to a casino! You really can't lose.

Capricorn
(December 22-January 19)

Many documents and contracts will cross your desk during May. We suggest that you get a proofreader in order to avoid any costly embarrassment or blunders. Pay the extra money for this, Cappy. It'll turn out to be cash well spent (plus it's a tax write off). Be sure to get at least three estimates before repairing that roof.

Aries
(March 20-April 19)

This month it would behoove you to not seek out advice and not offer it, unless it's specifically requested. You'll find that many people will be a bit "thin skinned" and way oversensitive to criticism. Money that's been owed you for quite a spell finally gets repaid. that alone is reason to celebrate. Screen all calls carefully on the 29th. Please!

Bring your family and join our family for,

JUNE 16, 2012

NORTHERN ARIZONA PRIDE ASSOCIATION

PRIDE IN THE PINES©

www.flagstaffpride.org

for information on Hotels • BnBs • Parties
advanced ticket sales & so much more
give us a click @ or scan the QR
with your ever so smart phone!

WHAT WILL MAKE YOU

BLUSH SALON

FULL SERVICE SALON

5 YEARS

6360 SOUTH PECOS SUITE 4
LAS VEGAS, NEVADA 89120

PHONE 702-851-3100
BLUSHSALON@HOTMAIL.COM

Alex Presley's
Unique Boutique

Art • Clothing • Costumes
Jewelry • Florist
Custom Furniture
Furniture Rental
Events & Party Planning
& MUCH MUCH MORE

www.alexpresleysevents.com
702-900-1995

1304 S. Las Vegas Blvd.
Las Vegas, NV 89104

SCOOPER DAVE
Pet Services & Waste Removal

Dog Walking
Pet Sitting
Waste Removal
Pet Taxi
Yard Maintenance

"Pet CPR Certified"

David Silva
Owner

702.767.2153
www.scooperdave.com

PROVIDING BIODEGRADABLE PRODUCTS

FREE
WINDOW CLEANING
WITH ENTIRE HOUSE CLEANING
FREE ESTIMATES
AFFORDABLE PRICES

$30 OFF
NEW CUSTOMER

SERVICES

Full Home/Office • Cleanng Carpet • Cleaning
Upholstery • Window Washing • Wax and Flooring
Weekly, Monthly, Move In/Out, One Time

RHINO'S MAID

We go the extra mile for a better cleaning

702.900.9444
www.RHINOSMAIDLV.COM

TOPS AND BOTTOMS

FOR HOME AND GARDEN

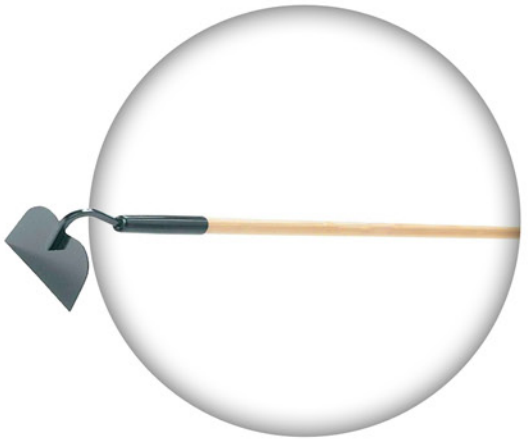

TOP CHOICES

HOES

There are many types of hoes out there. Big, small, round, sharp: You need to find the best one to fit your specific needs. Some will ease the job, others you pay way too much for very little satisfaction.

TOP DIGS

GARDEN TOOLS

Hand tools –a great way to make you feel like the master of your garden. Get a set of good hand tools, get down on your knees, and dig in!

TOP SEEDING

PLOWING

Whether it is a hand drawn, horse powered or tractor drawn the shape and size of the plow make planting the seeds a lot easier. Every gardener needs a good plow to round out their arsenal.

BOTTOM SHRUBS

LAND SCAPING

To spice up the look of your yard go for something a little different. Try a fun topiary, there are lots of shapes and fun designs! The possibilities are endless.

BOTTOM SOAKING

HOW WET?

It's not the size of the hose, it's how they use it… that makes you environmentally aware. Check on the Southern Nevada Water Authority website to see the watering schedule for your area.

BOTTOM RIDES

MOWING THE LAWN

To help with pollution, trade in that old gas powered riding mower for a new electric push mower. The riding mower might feel good while riding around, but the new electric mower gets in the crack and crevices of the yard.

3 DAYS OF
DISNEYWORLD PARKS
VIP PARTIES,EXCLUSIVE EVENTS,
AND POOL PARTIES!

GAY DAYS® ORLANDO

MAY 29TH - JUNE 4TH

FOR MORE INFORMATION VISIT: GAYDAYS.COM

BUD LIGHT

PRESENTING SPONSOR

GAY DAYS® LAS VEGAS

SEPT 4TH - 10TH 2012

DOUBLETREE BY HILTON™ ORLANDO AT SEAWORLD®

Q VEGAS
THE LOST VOICE SINCE 1978
QVEGAS.COM

Earl
presents
MANIC
MONDAZE
EVERY MONDAY 8PM-MIDNIGHT
1/2 OFF
COCKTAILS
& FOOD
BLUE
MARTINI®
TEXT "EARLS" TO 69302 FOR INFO
EARLPRESENTS.COM

2012 Pride Festival & Parade

Long Beach Pride Celebration May 19th & 20th

LONG BEACH LESBIAN & GAY PRIDE

PRIDE

LINKS US TOGETHER

Lucia Mendez

Queen Latifah
Saturday, May 19th

The Village People

Festival
Along Shoreline Drive
May 19th & 20th
From 11am - 10pm

Parade
Ocean Boulevard
Between Lindero & Alamitos
Sunday - May 20th 10:30 am

BUD LIGHT

lblgp
long beach
lesbian & gay pride
longbeachpride.com

WELLS FARGO

McKenna NORWALK

jetBlue AIRWAYS

ID LUBRICANTS

PEEPS OF MATINÉE LAS VEGAS FESTIVAL

DJ Theresa

Saturday, May 26th @ Body English

From the country that brought the world Shakira and Erick Morillo, Colombia's DJ Theresa is the perfect amalgamation of the two superstars - a talented musician and a dangerously energetic DJ. Named Best Female DJ, it's to no surprise that she is the resident DJ for MATINÉE -- the biggest party in the world direct from Barcelona and Ibiza. "I will do anything to make you move...anything," says DJ Theresa. Both a lyricist and musician, her infectious, chart-topping mixes are played by top DJs all over the world.

ERIKA JAYNE

Friday, May 25th @ Share Nightclub

There comes a time in an artist's career where the stars are all perfectly aligned and you achieve not only commercial success, record-breaking chart feats, and critical acclaim, but also a deep sense of creative satisfaction that, like any true artist, only makes you want to strive to give the world more. For Erika Jayne, that time is now. The artist hit the dance club scene with 2007's "Rollercoaster," which quickly hit #1 on Billboard's Hot Dance Club Play chart followed by "Stars," "Give You Everything," "Pretty Mess" and "One Hot Pleasure," doing the same in 2008, 2009, 2010, and 2011, respectively, on various Billboard dance charts, including the Hot Dance Club Songs chart.

Billy Lace

Friday, May 25th @ Share Nightclub

Hailing from NYC, DJ/Producer Billy Lace has carved out a distinguished spot amongst the elite with a signature, high-energy sound that blends vocals and driving bass lines. In a time when deejays play so much of the same music, Billy's commitment to creating and delivering an innovative sound has been well received. Known for his legendary marathon sets that pack dancefloors throughout the night, Billy is highly regarded as one of the hottest rising stars in the electronic music scene.

Taito Tikaro

Saturday, May 26th @ Body English

Resident DJ at the best global club in the world Amnesia (Ibiza), Taito Tikaro is considered one of top European artists in the global electronic scene. Matinée All-Star Deejay and superstar producer, Tikaro has released more than 100 chart-topping remixes and original productions, including "Automatic", "Today Is My Day", "Addicted", and "Superstars". He recently released the best-selling LaLache! and Matinée Ibiza CDs. Taito is currently in-demand at the world's biggest parties, including Space of Sound (Madrid), Matinée Summer Festival (Barcelona), and Circuit Festival.

Amannda

Saturday, May 26th @ Body English

Brazil's #1 singer, Amannda comes to Matinee Las Vegas Festival direct from Sao Paulo to headline the Saturday Night Matinee Main Event. Her new single "The Only One" is rising fast in the Billboard "Hot Dance Club Play" alongside Madonna, Rihanna, and David Guetta.

Kimberly Cole

Sunday, May 27th @ Rumor Pool

MTV christened her "Buzzworthy." Clear Channel's iHeart Radio called her "One to Watch." With over 1.5 million Twitter followers, it's clear that audiences are indeed watching, and listening to, rising dance music artist Kimberly Cole. Following the breakout success of her first single, "Smack You," which Seventeen magazine called an "incredibly addictive dance-pop tune," she recently teamed with DJ/remixer/producer Eddie Amador and up-and-coming artist Garza on "Arrow Through My Heart," which cracked the Billboard Dance Chart's Top 20, and reteams on "U Make Me Wanna" (Big Beat/Atlantic Records), released March 13, 2012.

Hector Fonseca

Sunday May 27th@ Rain Nightclub

Named Best International DJ/Producer by EDGE – the largest gay publication in the world – this international DJ superstar and coveted celebrity remixer charted 5 Official Billboard #1 dance remixes in 2011 for Lady Gaga, Katy Perry, and Beyonce. His passion in the studio and DJ booth has earned him fans around the globe in addition to respect amongst his peers as a highly skilled trendsetter with a sound which is full of chic urban style, sex appeal and youthful enthusiasm. Hector has headlined parties worldwide including MATINEE (NYC, Miami and Las Vegas), Alegria (NYC), Black Party (NYC), White Party (Palm Springs and Miami), Circuit Festival (Barcelona), Amore (Italy), The Week (Brazil), Prism Pride (Toronto), Rapido (Amsterdam) and Scream! (Paris). He released 2 top selling compilation albums in "New York Anthems" Vol. 2 and 3 to rave reviews. He has also given back to the community that has made him a star by doing benefits for "It Gets Better", Task Force, Care Resource & Lifeball (Vienna)!

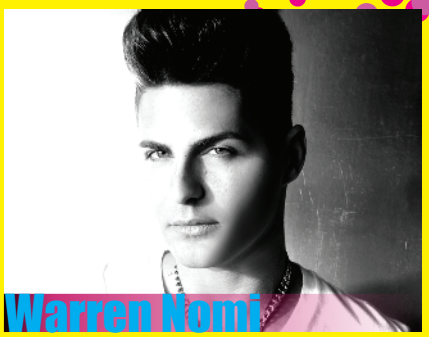

Warren Nomi

Monday, May 28th @ Rumor Pool

There aren't many personas, names, and sounds that Singer/Songwriter Warren Nomi hasn't experimented with. Born and raised in a Long Island, New York, he sang in competitions as a young child, worked as a commercial print model in his teen years, and decided to leave home at 14 to pursue a career as a full time musician in NYC. He began experimenting with Dance music, and it wasn't long before radio stations started playing his records, and Manhattan DJ's started giving them spins. In support of his independently released singles that were creating a buzz, he took his show on the road landing in LA. Dance music industry veteran Orlando Puerta signed Nomi to a singles deal on his new dance label Citrusonic Stereophonic. "The Rush" was released on March 6, 2012 and available on iTUNES now with a stellar remix package in the works. "The Rush" is a soulful electronic pop anthem that crescendo's in the chorus reminding you of the days of George Michael's "Freedom" & Depeche Mode.

MEMORIAL DAY WEEKEND 2012
MAY 25TH-28TH
SAVE MORE USE
CODE: QVEGAS

the las vegas MEN'S CHORUS

Free Concert:
Sunday, June 10th, 2 pm
Community Lutheran Church
3720 E. Tropicana Ave. (near Sandhill)

Please Join the Las Vegas Men's Chorus as we Present:

June is Bustin' Out...

Bruce Ewing, Musical Director David Kancsar, Accompanist

With Special Guests: "The Phat Pack" with Ted Keegan (Phantom in Phantom of The Opera), Randal Keith (Jean Valjean in Les Meserables), Bruce Ewing (Forever Plaid), and Joey Singer, Pianist

This is a Free Concert, Open to Everyone!
Free Will Offering & Donations Only
Refreshments Available at Intermission

www.LVMensChorus.org 501c3 Pending (702) 594-3393

ABSOLUTE AUTO CARE

Your Solution For
VEHICLE MAINTENANCE
- Import & Domestic
- 12 month/12,000 Mile Warranty
- National Fleet Provider
- Smog Test & Repair
- Certified Technicians
- National Fleet/Extended Warrenty Work Performed

LOCATIONS
CENTRAL - 1765 E. CHARLESTON BLVD.
Las Vegas NV, 89104 702-384-3135
SOUTHWEST - 4295 S. FORT APACHE RD.
Las Vegas NV, 89147 702-259-8326
NORTHWEST - 1910 ROCK SPRINGS DR.
Las Vegas NV, 89147 702-450-7664

MENTION THIS QVEGAS AD FOR A
$10 SMOG CHECK

www.TuneLV.com

RUB A DUB DUB PUPS IN A TUB
MOBILE DOG GROOMING

DISCOUNT FOR MULTIPLE DOGS!
NO TRIP FEES!

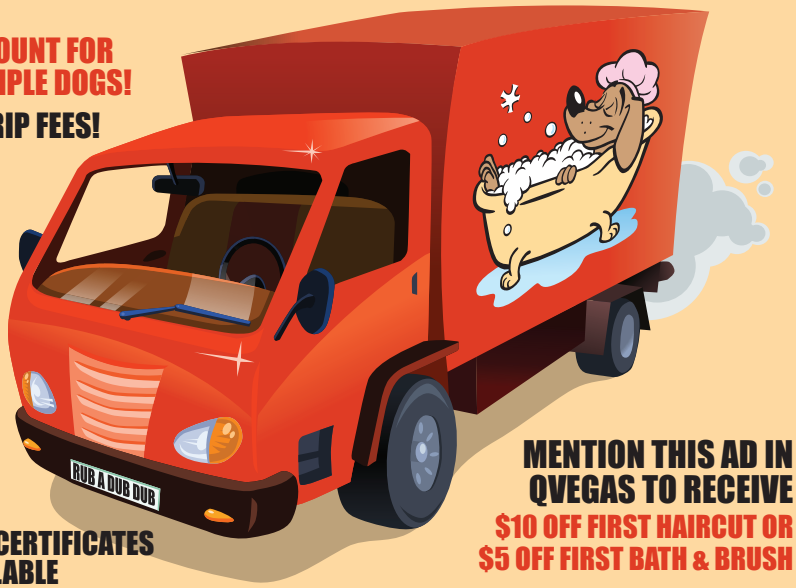

GIFT CERTIFICATES AVAILABLE

MENTION THIS AD IN QVEGAS TO RECEIVE
$10 OFF FIRST HAIRCUT OR
$5 OFF FIRST BATH & BRUSH

PROUDLY SERVING
LAS VEGAS, HENDERSON AND NORTH LAS VEGAS

CALL FOR AN APPOINTMENT TODAY
702-491-8417

A WEEKLY CAST PARTY FOR EVERYONE

HOSTED BY EDIE

THE BIZ

WEDNESDAYS BEGINNING AT 10

DARK ON 3RD WEDNESDAYS

LIVE PERFORMANCES

2-4-1 COCKTAILS

TILL MIDNIGHT:

DRINK SPECIALS ALL NIGHT!

NO COVER

SHARE

bevnap productions

QVEGAS

SHARENIGHTCLUB

NIGHTCLUB | 702-258-2681 | 4636 WYNN RD. LAS VEGAS | WWW.SHARENIGHTCLUB.COM

WANT TO PERFORM? E-MAIL JAMIE AT THEBIZLV@AOL.COM

JAKE RESNICOW, PATRICK CROUGH, PAUL NICHOLLS, & EDUARDO CORDOVA PRESENT

$99 Weekend Passes

7 AMAZING PARTIES
MEMORIAL DAY WEEKEND 2012
SIN CITY

MAY 25TH-28TH

SAVE MORE
USE DISCOUNT CODE:
QVEGAS

MATINÉE LAS VEGAS FESTIVAL

RUMOR HOST HOTEL SUITES STARTING AT $129

MATINEEVEGAS.COM

MATINÉE GROUP

DOWNTOWN'S ONLY UPSCALE MEXICAN RESTAURANT

VOTED
BEST MEXICAN RESTAURANT
IN LAS VEGAS
-AOL CITY'S BEST

a latin chic restaurant

mundo

BRUNCH | LUNCH | HAPPY HOUR | DINNER

Now offering
SATURDAY & SUNDAY BRUNCH: 11AM-3PM
Bottomless Bloody Mary's
OR Mimosas for $20

MUNDO GIFT CARDS ARE AVAILABLE IN ANY DENOMINATION

for reservations call 702.270.4400
located in the World Market Center - Las Vegas
complimentary valet service

www.mundolasvegas.com

FACEBOOK.COM/MUNDOLV | TWITTER @MUNDOLASVEGAS

495 S Grand Central Parkway Ste a116
Las Vegas NV 89106

ALIEN TEQUILA

Facebook.com/alienspirits
twitter @alienspirits

CALANDER
MAY

SUNDAY	MONDAY	TUESDAY	WEDNE
		1 Las Vegas Immigration Rights	2 QBA @ Slice of Pizza
6 	7 every Monday @ Blue Martini	8 Freezone Ladies Night Beer Bust & Lick Her Bust	9
13 	14 @ Entourage	15 PSY by Steven Fingers @ Smith Center 	16 Booty Bar @ Share Nightclub
20 @ LUXUR pool	21 LVGR Volleyball (every Monday)	22 @ the Smith Center	23
27 	28 Cottontail Monday @ SHARE - Nightclub	29 	30

SDAY	THURSDAY	FRIDAY	SATURDAY
	3 Tropicana Hotel 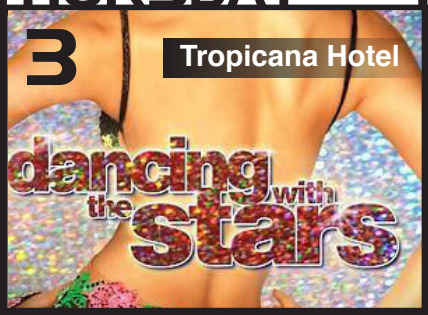	4 Stripper Circus @ SHARE Nightclub	5 Necada Ballet 40th Anniverary Gala at eh Smith Center
The BIZ a weekly cast party @ SHARE Nightclub	10 Big Horn Rodeo Kick-Off pg. 20 	11 NGRA 2nd Annual Rodeo School 	12 Shadow box Saturday @ SHARE Nightclub
	17 3rd Thursday Social @ the Wynn's Tableau 	18 Freezone ANNIVERSARY WEEKEND	19 *SEE PG. 16*
Dollar Rental GET YOUR RENTAL FOR MEMORIAL DAY WEEK-END	24 AFAN Cast Paty @ Lady Sylvia	25 Matinee Las Vegas weekend begins *SEE PG. 32* 	26 MCCLV MCCLV Rainbow Service every Saturday @ 5:30
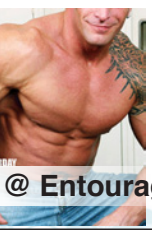 @ Entourage	31 Cupcakery BUY 1 GET 1 with Qvegas AD 		

CLOSET SUNDAYS
Beatles Revolution Lounge
inside The Mirage

MANIC MONDAZE
@The Blue Martini
TEXT "EARLS"
69302

NIGHTLIFE

LGBT NIGHTCLUBS, BARS AND LOUNGES

	SUNDAY	MONDAY	TUESDAY	WEDNESDAY	THURSDAY	FRIDAY	SATURDAY
8½ AND PIRANHA 4633 Paradise Rd. 702-791-0100	El Seseo Latin Night DJs Vago & Auner Las Sirenas 12a	$3 Local Liquor Bust 11pm-3am	DJ Vago & Dj Exile $15 Domestic & 420 Beer Bucksets	Glamorous with Syren Vauhgn	DJ Chris Adams & DJ Vago- $7 Liquor Bust w/Text	Visit piranhavegas.com for details	Stimulate Saturdays
BACKDOOR 1415 E. Charleston Ave. 702-385-2018	2-4-1 Drinks 10am-12pm Retro Night	2-4-1 Drinks 10am-12pm	2-4-1 Drinks 10am-12pm	2-4-1 Drinks 10am-12pm Karaoke 12pm $3 Well & Domestics	2-4-1 Drinks 10a - Noon Ladies Nights	2-4-1 Drinks 10a - Noon Ladies Nights	2-4-1 Drinks 10a - Noon Latin Nights
BADLANDS SALOON 953 E. Sahara Ave. 702-792-9262	$5.0 Beer Bust 9p - Midnight	Happy Hour 2-4-1 Drinks 4p - 7p	Happy Hour 2-4-1 Drinks 4p - 7p	Happy Hour 2-4-1 Drinks 4p - 7p	Happy Hour 2-4-1 Drinks 4p - 7p	2-4-1 Drinks 4p - 7p $5 Liquor Bust 9p - Midnight	$6 Beer Bust 9p - Midnight
CHARLIE'S LAS VEGAS 5012 S. Arville St. 702-876-1844	$1.75 Well&Dom 2am-10am $5 Beer Bust 4pm-7pm	Dance Lessons 7p-9p $1.75 Well 2am-10am 2-4-1 Well 10am-6pm	Drag Queen Bingo 9p $1.75 Well 2am-10am 2-4-1 Well 10am-6pm	Underwear Night $1.75 Well 2am-10am 2-4-1 Well 10am-6pm	1/2 Price 9p-12am Dances Lessons 7p-9p $1.75 Well 2am-10am	Dance Lessons 7p-9p $1.75 Well & Domestic 2am-10am & 7pm-9pm	$1.75 Well & Domestic 2am-10 & 7pm-9pm $5 Beer Bust 9pm-12am
CREWS'N 1000 E. Sahara, Ste. 105 702-731-0951	Happy Hour 2-7p 2 for 1 Well and Draft	Sing along with pianist Piermarini 4-7p Happy Hour 2-7p	Happy Hour 2-7p Karaoke 8-11p Every other Tuesday	Happy Hour 2-7p 2 for 1 Well and Draft	Happy Hour 2-7p 2 for 1 Well and Draft	Happy Hour 2-7p Kitty Litter Show 11p & 1a	Happy Hour 2-7p 2 for 1 Well and Draft
ENTOURAGE VEGAS 953 E. Sahara Ave. 702-650-9191	Open 24 Hours Movie Star Night	Boys Night 4PM. to Midnight $5 locker Under 25	Open 24 Hours Dark Night All Lights Outs	Open 24 Hours Wise Wednesdays	THRUST Thusday Adult Film Stars 8pm-10pm	Open 24 Hours	Open 24 Hours Packed House Busiest Night
ESCAPE LOUNGE 4213 W. Sahara Ave. 702-364-1167	2-4-1 Happy Hour 4pm-7pm Pizza & Pitcher $15	2-4-1 Happy Hour 4pm-7pm RuPauls Drag Race 8:30pm Pizza & Pitcher $15	2-4-1 Happy Hour 4pm-7pm Pizza & Pitcher $15	2-4-1 Happy Hour 4pm-7pm Pizza & Pitcher $15	2-4-1 Happy Hour 4pm-7pm flamBOYance Drag 11pm Liquor Bust 10:30p-1:30a	2-4-1 Happy Hour 4pm-7pm Pizza & Pitcher $15 Hot GoGo Boys	2-4-1 Happy Hour 4pm-7pm Pizza & Pitcher $15
FLEX 4371 W. Charleston Ave. 702-385-FLEX	Bloody Sunday w/Dar- ren BEST Bloody Mary Special 7am-3pm	Call Flex (702)-385-FLEX For Events	Underwear Island Free Drinks to Patrons in Skivvies (no cover)	Welfare Wednesday "Grand Tea Room" Desarae Penda'vis	TemptASIAN 10pm w/ DJ Ricohe $10 Liquor Bust & $7 Tokyo Teas	Boys Night No Cover	Cirque Du Macabre Axiom 10pm w/DJ Panda Live Circus
FREEZONE 610 E. Naples Dr. 702-794-2300	Karaoke Free Beer Bust 8p - 1a w/ Shot Purchase	Karaoke Free Beer Bust 8p - 1a w/ Shot Purchase	Ladies Night Lick-Her-Bust 8p - 1a	Risque Bingo 8pm iNTOXXXICATED w/ Diva Toxxx Drag Revue 11pm	BUSTED $7 Liquor Bust $5 Beer Bus 8-1am	Queens of Las Vegas Drag Revue 1-pm DJ BC 11pm	Queens of Las Vegas Drag Revue 10pm Beer Bust 4-8pm
FUN HOG RANCH 495 E. Twain 702-791-7001	$5 Beer Bust 6-9pm	Happy Hour 3-7p $1.50 Long Islands 9p-2a $3 Smirnoff 8pm-12a	Happy Hour 3-7p $5 Beer Bust $10 Liquor Bust 9p-2a	Happy Hour 3-7p $1.50 Margaritas 9p-2a & $1 off Call Shot	Happy Hour 3-7p $5 Beer Bust $10 Liquor Bust 9p-2a	Happy Hour 3-7p	$5 Beer Bust 12pm-4pm
THE GARAGE 1487 E. Flamingo 702-440-6333	8P-11P $3.50 Patron/ Beer Bust 5P-9P/Li- quor Bust 9P-12A	8P-11P $4 Absolut/ Beer Bust9p-12P	8P-11P $2.50 Jager Shots/Liquorbust 9P-12A	8P-11P $3 Jack Shots/ Beer Bust 9P-12A	8P-11P Half Price Martinis	8P-11P $3 Cherry/ Jager Bombs	8P-11P Half Price Long Island Iced Teas
GIPSY 4605 Paradise Rd. 702-666-8661	Visit gipsyvegas.com for details	Visit gipsyvegas.com for details	Visit gipsyvegas.com for details	Visit gipsyvegas.com for details	Visit gipsyvegas.com for details	Visit gipsyvegas.com for details	DJ Majesty hosted by SinCity Stud HIP HOP Party 2:30a $5 Hennessey Shots
GOODTIMES 1775 E. Tropicana Ave. 702-736-9494	OPEN 24HRS	Drag Show Starts 11p	Comedy Show 8p-midnight	Karaoke With Will 9pm-1a	Carpe Noctem 10:30p-4a NO COVER	Vaquero Night with $10 Liquor Bust 10p	Noche Caliente "Hot Night" 10p
LAS VEGAS EAGLE 3430 E. Tropicana Ave. 702-458-8662	$5 Well or Draft Bust 12 - 5p and 10p - 2a	Slot Tournament 8p-10p	Karaoke with Johnathon	Jock Strap and Underwear Night 7p - 3a	$5 Well or Draft Bust 12 - 5p and 10p - 2a	Jock Strap and Underwear Night 7p - 3a	$5 Well or Draft Bust 12 - 5p and 10p - 2a
SNICK'S PLACE 3rd St. off Las Vegas Blvd. 702-385-9298	Open 24 Hours	Happy Hour 2 - 4a and 2 - 4p	Happy Hour 2 - 4a and 2 - 4p	Happy Hour 2 - 4a and 2 - 4p	Happy Hour 2 - 4a and 2 - 4p	Happy Hour 2 - 4a and 2 - 4p	$5 Beer Bust and $6 Liquor Bust 9p - Midnight
SPOTLIGHT LOUNGE 957 E. Sahara Ave. 702-696-0202	$1.50 Bloody Marys 8a - 4p $5 Beer Bust 4 - 7p	$5 Beer Bust Noon - 4p 2-4-1 9p - Midnight	$5 Beer Bust Noon - 4p 2-4-1 9p - Midnight	Hump Day $1.50 Well Screws or Margaritas 8a - 4p	Come hang out at the Spotlight Lounge	$5 Liquor Bust 1 - 4p $5 Beer Bust 8 - 11p	$5 Beer Bust 12 - 3p Couples Night 6 - 9p Jock Night Mid - 3a
STEELZ 4401 E. Sunset Road 702-451-9464	Weekend Brunch 10am-3am $20 Unlimited Drinks	Happy Hour 4p-7pm & 11p-2am $5 Martinis $5Wine List $5 Menue Items $1 Off Draft Beer				FRIDAY HADDOC FISH FRY ALL DAY	Weekend Brunch 10am-3am $20 Unlimited Drinks
SHARE NIGHTCLUB 4636 Wynn Road 702-258-2681	closed	2-4-1 Drink Specials DJ Cotton Tail	closed	Weekly Cast Party 2-4-1 Drinks 10 PM- Midnight	closed	Stripper Circus Open Bar 10-11 PM sharenightclub.com	Open Bar 10-11 PM Sharenightclub.com

QVEGAS.com
Everything Gay Las Vegas

LOG ON NOW
FOR MORE NIGHTLIFE &
EVENTS:
www.gayclubs.qvegas.com

To Submit Your Event/Nightlife email: info@qvegas.com

VEGAS GETS A LITTLE MORE QUESTIONABLE

www.questionablefriends.com

© Copyright 2012 Questionable LLC. All Rights Reserved. Questionable and the Questionable logo are trademarks of Questionable LLC.

Artist Profile: Kd Matheson
Keep it surrea

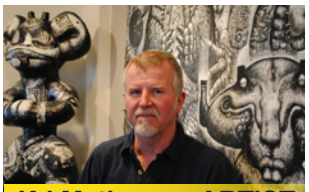

Kd Matheson, ARTIST

by: Chad Martinez

If you have lived in Las Vegas for a while now, you may have already seen the art of Kd Matheson. Maybe you've seen one of the power boxes he painted for the ZAP Project? Or maybe you've been to The Smith Center and seen his painting on one of the giant outdoor heart sculptures? A few years back, you may have even ridden in a bus that was draped in his art? These public art works peppering the city provide a small glimpse into the imagination of artist and native Nevadan Kd Matheson.

"I love the desert even when I've traveled around to other places; I've always felt completely connected to the desert landscape," **Matheson said.**

At first glance, the desert influence may not be apparent in Matheson's work but look deeper, past the fantastic dream-like images, and you may see some familiar desert creatures or landscapes unique to this region.

Not in an obvious Georgia O'Keeffe way, but through a hyper-real lens. A glimpse into some of the unseen forces at work in the desert.

"I think that there's a real unusual energy within this region, and its very different and its very unique and it's not like this anywhere else," Matheson said. Matheson is one of those rare successful local artists that resisted the urge to move on to the greener pastures of other cities' established art communities.

"At one point in the 80's I almost did [move to LA], but I changed my mind and from that point on, I just felt that this is where I grew up - there's a need for an art scene here."

Although Matheson has made Las Vegas his home, his art is known worldwide. In April his work went on display in the world famous Museum of the Fantastic in Vienna, Austria with the Society for Art of the Imagination, a worldwide network of visionary and surrealist artists. In June his work will be on display in New York.

When describing his art, Matheson speaks in terms of the ethereal. He is fascinated with the universal images that appear in unrelated, distant cultures and thinks this may be evidence of a universal dialog of imagery. Matheson sees art and dreaming as ways of tapping into this collective consciousness. Not unlike the role of a Shaman granting access to unseen worlds.

Matheson's art utilizes traditional, almost ethnic, imagery in a way that is contemporary and surreal. Urban and primitive. The giant stone faces of Easter Island (which could also allude to the limited resources of desert living?) become futuristic monuments in an alien context. Matheson - in true surrealistic fashion - mixes the believable and impossible, the familiar and the fantastic, the conscious and unconscious. The result is amazing art that challenges the viewer to look past their perceived constructs of reality and ethnicity to the world of dreams and imagination. ■

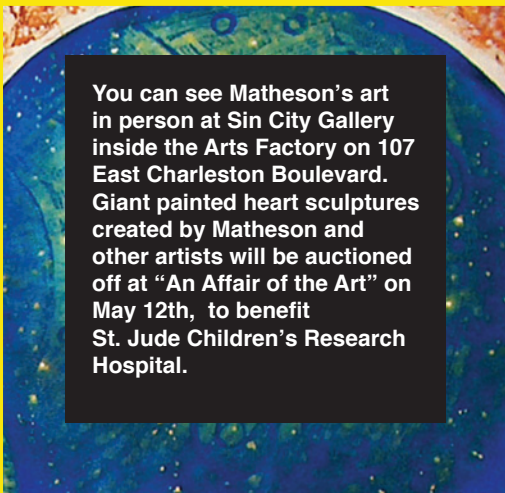

You can see Matheson's art in person at Sin City Gallery inside the Arts Factory on 107 East Charleston Boulevard. Giant painted heart sculptures created by Matheson and other artists will be auctioned off at "An Affair of the Art" on May 12th, to benefit St. Jude Children's Research Hospital.

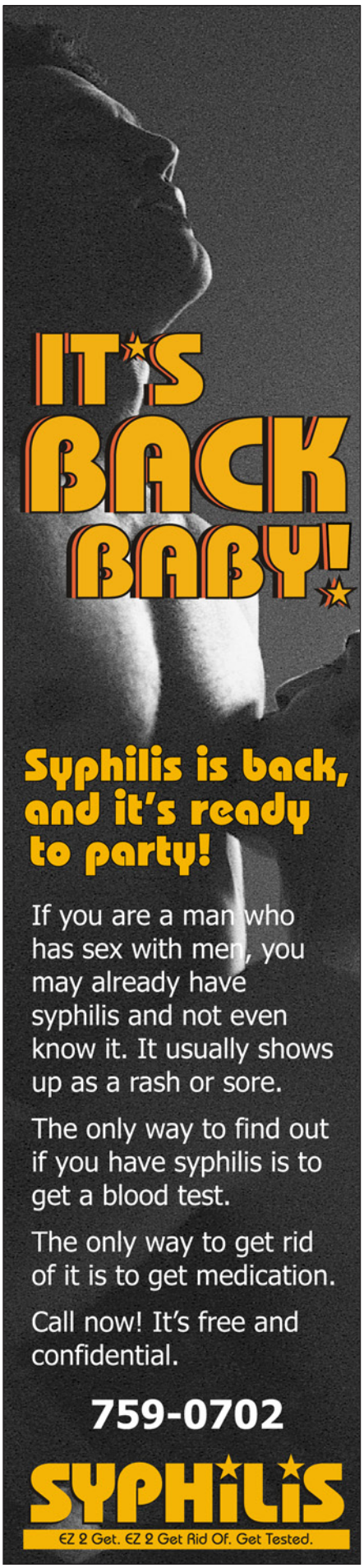
IT'S BACK BABY!
Syphilis is back, and it's ready to party!
If you are a man who has sex with men, you may already have syphilis and not even know it. It usually shows up as a rash or sore.
The only way to find out if you have syphilis is to get a blood test.
The only way to get rid of it is to get medication.
Call now! It's free and confidential.
759-0702
SYPHILIS
EZ 2 Get. EZ 2 Get Rid Of. Get Tested.

Partners in Life,
Partners to help You in Life.
Cristal Reveles
Agent
Se Habla Espanol
Sophia Esfahani
Financial Services Professional
Helping to build your finacial stability since 2008
Thank you for the Business

Loves Me?
Loves Me Not?
NEW YORK LIFE
Want to show your family just how much you love them? Life insurance is one of the most selfless gifts you can give. Call me today to learn more.
Sophia Esfahani
Financial Services Professional
saesfahani@ft.newyorklife.com
Cristal Reveles
Agent/ Se Habla Espanol
creveles@ft.newyorklife.com
New York Life Insurance Company
3993 Howard Huges Pkwy , Suite 500
Las Vegas, Nevada USA
P. 702-416-8475
C. 702-526-5719

Metropolitan Community Church of Las Vegas
Spreading the light
Worship Schedule
Saturday
5:30pm Rainbow Service
Sunday
9:00am Joyful Morning
11:00am NewSong
W. Wayne Lindsey
Senior Pastor
1140 Almond Tree LN
(Maryland & Sahara)
MCCLV.com
702-369-4380
mcclv@coam.net

The Map

QVegas has an amazing and loyal supporters, partially listed below. Please patronize these businesses as often as possible , grab the QVegas Magazine and tell them QVegas sent you.

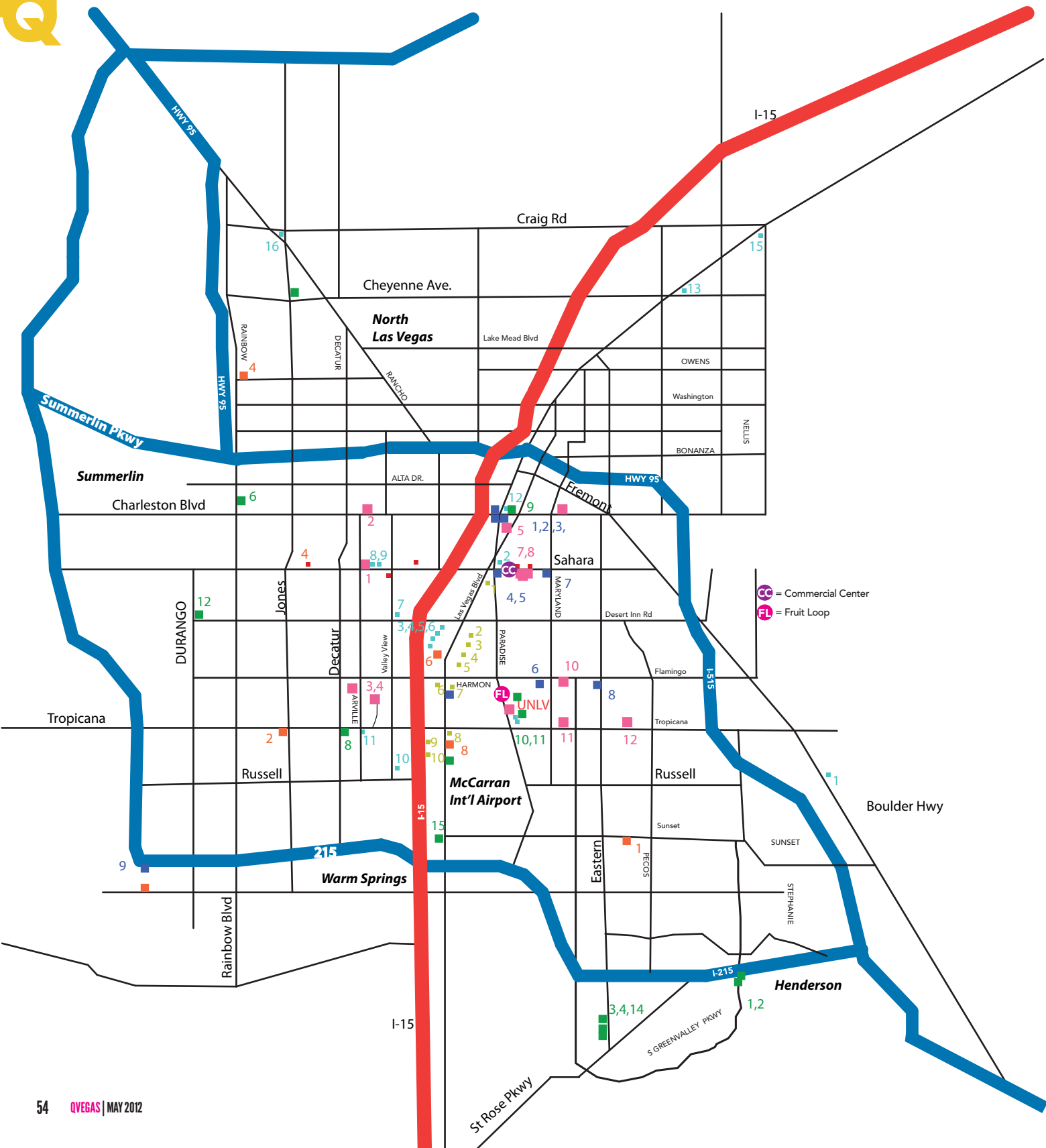

ACCOMMODATIONS

1 **Blue Moon Resort** 2651 Westwood Dr 89109
2 **Encore Las Vegas** (Concierge Desk) 3131 S Las Vegas Blvd 89109
3 **Wynn Las Vegas** (Concierge Desk) 3131 S Las Vegas Blvd 89109
4 **Palazzo Resort & Casino** (Concierge Desk) 3325 S Las Vegas Blvd 89109
5 **Venetian Resort & Casino** (Concierge Desk) 3355 S Las Vegas Blvd 89109
6 **Bellagio Resort & Casino** (Concierge Desk) 3600 S Las Vegas Blvd 89109
7 **Paris Las Vegas** (Concierge Desk) 3655 S Las Vegas Blvd 89109
8 **Tropicana Las Vegas** (Concierge Desk) 3801 Las Vegas Blvd 89109
9 **Mandalay Bay Resort & Casino** (Concierge Desk) 3950 S Las Vegas Blvd 89115
10 **Luxor Resort & Casino** (Concierge Desk) 3900 S Las Vegas Blvd 89109

ADULT RETAIL

1 **Fantasy World** 6760 Boulder Hwy 89122
2 **Peep Land** 2424 Western Ave 89102
3 **Déjà Vu Love Boutique** 3257 S Industrial Rd 89109
4 **Déjà Vu Love Boutique** 3265 S Industrial Rd 89109
5 **Erotic Heritage Musuem** 3275 S Industrial Rd 89109
6 **Idustrial Book** 3427 Industrial Rd 89109
7 **Adult World** 3781 Meade Ave 89102
8 **Bare Essentials** 4029 W Sahara Ave 89102
9 **Lady "C" Leather** 4037 W Sahara Ave 89102
10 **Sinderella's Adult Store** 5570 S Valley View 89118
11 **Adult Déjà Vu Emporium** 4335 W Tropicana Ave 89103
12 **A-Action Adult & Video** 1016 S 1st St 89104
13 **The Rack** 953 E Sahara Ave 16-B 89104
14 **Desert Adult Books** 4350 N Las Vegas Blvd 89115
15 **Red Chrome Adult Superstore** 4440 E Cheyenne Ave B 89115
16 **Rancho Adult Ent. Center** 4829 N Rancho Dr 89130
FL Price Video 700 E Naples Dr 102 89119
FL Get Booked 4640 Paradise Rd 15 89169

DINING & FOOD

1 **Whole Foods** 100. S. Green Valley Pkwy 89012
2 **Crazy Pita** 2225 Village Walk Dr 175 89052
3 **Republic Kitchen** 9470 S Eastern Ave 89123
4 **The Cupcakery** 9680 S Eastern Ave 89123
6 **Urban Grill** 9510 S Eastern Ave 89123
7 **Whole Foods** 8855 W Charleston Blvd 89117
8 **Mundo** (World Market Center) 495 S Grand Central Pkwy 89106
9 **Qdoba Mexican Grill** 5045 W Tropicana Ave 89103
10 **The Arts Factory** 107 E Charleston Blvd 89104
11 **Freakin' Frog** 4700 S Maryland Pkwy 89119
12 **The Coffee Bean** 4550 S Maryland Pkwy A 89119
13 **MadHouse Coffee** 8470 West Desert Inn Road 89117
14 **MadHouse Coffee** 8899 South Eastern Ave 89123
15 **Hussong's Cantina** (Mandalay Place) 3930 S Las Vegas Blvd 89109
16 **Whole Foods** (Town Square Mall) 6689 S Las Vegas Blvd 89109
17 **The Cupcakery** 7175 W Lake Mead Blvd 118 89128

GAY BARS, NIGHTLIFE, GYMS

1 **Escape Lounge** 4213 W Sahara Ave 89117
2 **FLEX Las Vegas** 4371 W Charleston Blvd 89102
3 **Charlies** Las Vegas 5012 Arville St 4 89118
4 **SHARE Nightclub** 4636 Wynn Road 89103
5 **Snicks Place** 1402 S 3rd St 89104
6 **Backdoor Lounge** 1415 E Charleston Blvd 89104
7 **Badlands Saloon** 953 E Sahara Ave 22-B 89104
8 **Crews N'** 1000 E Sahara Ave 105 89104
9 **Funhog Ranch** (Max Bett's) 495 E Twain Ave 89169
10 **The Garage** 1487 E Flamingo Rd 89119
11 **Goodtimes Bar & Nightclub** 1775 E Tropicana Ave 89119
12 **Las Vegas "Eagle"** 3430 E Tropicana Ave 47 89121
FL FreeZone Las Vegas 610 E Naples Dr 89119
FL Gipsy's Las Vegas 4605 Paradise Rd 89169
FL 8 1/2 & Pirahana Ultra Night Lounge 4633 Paradise Rd 89169
CC Entourage Vegas 953 E Sahara Ave 19 89104
CC Las Vegas Lounge 900 E Karen Rd C-10 89104
CC Hawks Gym 953 E Sahara Ave 102 89104

ORGANIZATIONS

1 **Green Valley Library** 2797 N. Green Valley Pkwy 89101
2 **W. Charleston Library** 6301 W Charleston Blvd 89146
4 **Spring Valley Library** 4280 S Jones Blvd 89103
5 **E Flamingo Library** 1401 E Flamingo Pkwy 89119
6 **Whitney Library** 5175 E Tropicana Ave 89122
7 **Sunrise Library** 5400 Harris Ave 89110
8 **Enterprise Library** 25 E Shelborn Ave 89123
9 **Las Vegas Library** 801 N Las Vegas Blvd 89119
10 **Summerlin Library** 1771 Inner Circle 89134
11 **Rainbow Library** 3150 N Buffalo Dr 89128
12 **Nevada State Democratic Party** 1210 S Valley View 114 89102
13 **AFAN** 1120 Almond Tree Ln 89104
14 **The Center LV** 953 E Sahara Ave 22 89104
15 **Metropolitan Church** 1114 Almond Tree Ln 302 89104
16 **UNLV Student Union**
17 **Golden Rainbow** 801 S. Rancho 89102
18 **Charleston Heights Arts** Center 800 S Brush St B-1B 89106

RETAIL

1 **Charleston Antique Mall** 307 W Charleston Blvd 89102
2 **Retro Vegas** 1211 S Main Street 89104
3 **Funk House** 1228 S Casino Center Blvd 89104
4 **Paradise Mini Mart** 2242 Paradise Rd 89104
5 **Rick's Smoke Shop** 2595 S Maryland Pkwy 105 89104
6 **Sam Ash Music** 2747 S Maryland Pkwy 89104
7 **Buffalo Exchange** 4110 S Maryland Pkwy 1 89119
8 **Zia Records Exchange** 4225 S Eastern Ave 17 89119
8 **FCUK Planet Hollywood** (Mircle Miles Shop) 3663 Las Vegas Blvd 240 89109
9 **Glazier's Marketplace** 8525 Warm Springs Rd 89113
10 **Halloween Mart** 6230 S. Decatur Blvd. 101 89118

SERVICES

1 **Blush Salon** 6360 S Pecos Rd 89120
2 **Showtime Car Wash** 5893 W Tropicana Ave 89103
3 **Arcs Salon** (Mandalay Place) 3930 S Las Vegas Blvd 89109
4 **American Male Salon** 2021 N Rainbow Blvd 101 89108
5 **Bronzed** 4480 Paradise Rd 425 89169
6 **Wax Hair Removal Bar** 9809 West Flamingo 160 89147
7 **Kim Vo Salon** (The Mirage Resort & Casino) 3400 S Las Vegas Blvd 89109
8 **Alexandria's Salon** (Flamingo Hotel) 3555 S Las Vegas Blvd 89109
9 **Mandara Salon** (Paris Resort & Casino) 3655 S Las Vegas Blvd 89109

QVEGAS.com
EVERYTHING GAY VEGAS

ADULT

Deja Vu's Adult Emporium
4335 W. Tropicana
LVNV 89103
702-367-8002

AUTOMOTIVE

A Accentrick Tint
702-248-TINT or 702-606-9660
www.accentricktint.com

Absolute Auto
1910 Rock Springs LV, NV 89128
702-450-7664
www.autorepairlasvegas.net

Findlay Cadillac
993 Auto Show Dr. Henderson, NV 89014
702-558-2600
www.findlaycadillac.com

Findlay Honda Henderson
933 Auto Show Dr.
Henderson, NV 89014
866.778.8795
www.Findlayhondahenderson.com

Mercedes-Benz Of Henderson
Ray Burke
925 Auto Show Drive
Henderson, NV 89014
702-485-3000
www.mbofhenderson.com
rburke@mbofhenderson.com

BAIL BONDS

8 Ball Bail Bonds
1114 S Main Street LV,NV 89104
702-545-0888
8ballbailbonds.com

CARRIAGE RIDES

Horse Around Town Carriage Rides
Maribeth Jalepes
Las Vegas, Nevada 89148
702-445-8190
mb@horsearoundtown.com.

FINANCIAL SERVICES

Merrill Lynch
John Leveritt
400 S Rampart #300 LV,Nv 89145
702-341-2080

FITNESS/HEALTH/BEAUTY

Ageless Forever
7455 W. Washington, Suite 280 LV, NV 89128
702-222-1994 www.agelessforever.net

Rapid Rehab Elite
8751 W. Charleston, Ste. 270
LV, NV 89117
702-982-2232
www.rapidrehablv.com

HOME AND GARDEN

Las Vegas Tile Importers
3575 S. Decatur Blvd.
LV, NV 89103
702-253-7062
www.lvtile.com

HOTELS/RESORTS/CASINOS

Encore at Wynn LV
3131 Las Vegas Blvd S
LV, NV 89109
702-770-2098
www.encorelasvegas.com

Luxor Hotel & Casino
3900 Las Vegas Blvd S.
LV, NV 89119
(800) 876-0006
www.luxor.com

Paris Las Vegas
3655 S. Las Vegas Blvd.
LV, NV 89109
702-967-7851
www.gayparislasvegas.com

Tropicana Las Vegas
3801 S. Las Vegas Blvd LV, NV 89109
702-739-2222
800-GO2-TROP
www.tropLV.com

Wynn
3131 S. Las Vegas Blvd LV, NV 89109
702-770-7000
www.wynnlasvegas.com

INSURANCE

AAA of Las Vegas
David Gale
702-577-9124
david.gale@goaaa.com

JPG Insurance
Jeremy Tyler
11411 Southern Highlands Pkwy, Ste., 320
LV, NV 89141
702-204-3484

Liberty Mutual Group
Lydia Toscano
9005 S. Pecos; Suite 2530 Henderson, NV 89074
702-736-8611 ext. 58075
www.libertymutual.com/lm/lydiatoscano

LANDSCAPING

Desert Landscapes of Las Vegas
Larry Smithson
5201 Cold River Ave. LV, NV 89130
702-332-2076
desertlandscapesoflasvegas@yahoo.com

LEGAL

Craig P. Kenny & Associates
501 South 8th Street LV, NV 89101
702-380-2800
www.cpklaw.com

Nevada Law Group
2920 N. Green Valley Pkwy. Ste. 313
Henderson, NV 89014
702-946-8100
www.Nevadalawgroup.com

The Cleary Law Firm
Peter Cleary
1212 S. Casino Center Blvd. LV,NV 89104
702-275-4002
petercleary@sincitydefense.com

MEDICAL

Rapid Rehab Elite
8751 W. Charleston, Ste. 270 LV, NV 89117
702-982-2232
www.rapidrehablv.com

NIGHTLIFE

The Light Group
6276 S. Rainbow, Ste. 120 LV, NV 89118
702-693-8300
www.lgbt.lightgroup.com

PRINTING AND DESIGN

Valley Press of Las Vegas
2675 E. Patrick Ln. Ste.1 LV, NV 89120
702-871-0660
www.vpiLV.com

PUBLISHING

Southwest LGBT Media, Inc.
6000 S. Eastern, Ste. 4E LV, NV 89119
702-650-0636
www.QVegas.com

imortgage
9121 W. Russell Rd., Suite 210 | Las Vegas, Nevada 89148

Jim Losell
Sales Manager
NMLS ID 313118

Direct: 702-322-0416
Office: 702-322-0410

EQUAL HOUSING OPPORTUNITY

www.imortgage.com/jim.losell

REAL ESTATE/LENDING

#1 Las Vegas Gay Realtors
888-420-MOVE (6683)
www.lasvegasgayrealestate.com

iMortgage | Jim Losell
9139 W. Russell Rd., Ste. 100 LV,NV 89148
702-322-0410 | jim.losell@imortgage.com

Prudential Americana Group Realtors
Felipe Crook
7454 W. Sahara Ave Suite #100 LV, NV 89117
702-362-1111
elipe@felipecrook.com
www.felipecrook.com

RESTAURANTS/FOOD SERVICE

Blue Martini
6593 Las Vegas Blvd. S.
LV, NV 89119
702-949-2583
www.bluemartinilounge.com

Crazy Pita
2225 Village Walk Dr., Ste. 175
Henderson, NV 89052
702-869-7482
www.crazypita.com

The Cupcakery
Two Vegas locations
702-207-2253
www.thecupcakery.com

RETAIL

Questionable
Russ White
7635 Dean Martin Dr. #210 LV, NV 89139
702-664-1331
qba@questionableapps.com
www.questionableapps.com

WEDDING

Horse Around Town Carriage Rides
Maribeth Jalepes
Las Vegas, Nevada 89148
702-445-8190
mb@horsearoundtown.com.

FOR COMPLETE LISTING & MEMBERSHIPS
VISIT QVEGASBA.COM
AUTO-BODY REPAIR
ENTERTAINMENT
FLORAL
LIFE-COACH
NON-PROFITS
PET SERVICES
RECREATION
RELIGIOUS/SPIRITUAL
and Muce MORE!
CALL 702-650-0636
EMAIL: SALES@QVEGAS.COM

REAL ESTATE

WWW.GAYREALESTATE.COM Free Instant Access to Las Vegas & the Nation's Top Gay & Lesbian Realtors on-line at: www.GayRealEstate.com or Toll Free 1.888.420.MOVE (6683)

RENTALS

Two rooms in house with connecting private bath for two boys (18-25 Non Smoker) TV, Computers. $350 - David 205-2434 davolasvegas@gmail.com

Beautiful room for rent in a 1400 sq. ft. condo. 3bdrm, 2 bath, club house, pool, mini-gym, hot tub, fireplace, wood floors and a private balcony. Gated Community. Close to shopping. No Pets but MUST be cat friendly. Near Ann Rd. $500.00 per month, utilities included. Call Chris at 702-283-4037

True Penthouse, on the top 2 floors of the 28 story high rise
Regency Towers.
3,500 square feet + 1,000 square feet of balcony space
All marble flooring, rolling shutters
Fabulous views!
3 bedrooms, 4 bathrooms
$3,850 per month
$3,000 deposit
All major appliances included, but no furniture
One year lease required
702-528-9641

ACCOMODATIONS

Las Vegas' only Gay Resort. Blue Moon Resort. 44 rooms, Lagoon pool, Coffee house, Movie room. Day passes available 866-798-9194. www.bluemoonlasvegas.com.

LICENSED MASSAGE

ENTOURAGE VEGAS SPA, where you can only expect the best, a full-service, massage treatments, rejuvenating your whole being. Medical and lien cases accepted 702-650-9191 www.entouragevegas.com

A Massage For Men by Jay at home, office or hotel. I use Eastern techniques for total relaxation. Reasonable rates. Daily 9am to 9pm. Call 702-823-8074

ADULT ENTERTAINMENT

Gentlemen, this is what you've been looking for! Hot! Gay & Straight boys! Private gatherings for discerning gentlemen who like smooth young men. Invitation only. Call for dates & times. Dave 300-5870 nudeboysparty@gmail.com
Host/Models (18-25) for private nude club not open to public. Dave 300-5870 nudeboysparty@gmail.com

GORGEOUS MASSEUSE & ENTERTAINERS avail 24/7. Stats: young, hung, hard body college studs. Available for couples, one on one, male or female. Accept credit cards. Call 702-806-7391.

Adult World Largest selection of adult videos. Mini-Theaters & Video arcades; Boulder Highway 702-433-6311, Industrial Rd. 702-734-7667, Mead Ave 702-579-9735.

BODY RUBS

CHIPPENDALE - BODYBUILDER – GQ LOOKS Masculine. Friendly. Dark hair. Blue eyes. 6ft, 200lbs. Body Rubs, Fantasies, Escort, Etc. 24/7 Brent 954.865.7412
Massage by Steve. Fit, masculine, strong-handed pro offers 1-hr. full body, sensual massage in a deluxe townhouse near the Strip. Table, music & special oils. Locals discount, reasonable rates! 498-3803.

GQ Boy Toy Who is ready to have some fun? Why call the rest, when you can have the best - 24 hours. Zander 702-606-4578

23 year old Boyish looks, smooth, masculine, hot and ready. In your home or hotel, 24 hours. Call me now. Taylor 702-334-9419.

VALLEY PRESS OF LAS VEGAS

BUSINESS CARDS • LETTERHEAD • ENVELOPES • POSTCARDS • BROCHURES • FLYERS
DOOR HANGERS • NEWSLETTERS • CATALOGS • BOOKLETS • FORMS • MENUS
PHOTO SHOOTS • WINDOW GRAPHICS • VEHICLE GRAPHICS • MAGNETIC SIGNS • POSTERS
BANNERS • ADA SIGNS • A-FRAMES • ALUMINUM SIGNS • 3 DIMENSIONAL IMPACT GRAPHICS
PENS • MUGS • HATS • T-SHIRTS • KEY CHAINS • LETTER OPENERS • FLAGS • CALENDARS
DIRECT MAIL TARGETING ANY DEMOGRAPHIC AREA & LOTS MORE...

All Under One Roof!

Embrace Technology...

Meet the NEW Member of the Valley Press Team. She's a Beauty!

Q VEGAS READERS!

With this new Xerox press, we can now offer small runs with same day service. Q Magazine Readers: Just mention this ad and get your color copies for AS LOW AS 20 CENTS EACH! That's on Gloss paper, not just copy paper!

702-871-0660

Printing in Las Vegas for over 20 Years!

Visit us at: www.vpilv.com

MONDAY BOYS NIGHT | TUESDAY LIGHTS OUT | WISE WEDNESDAY | THRUST THURSDAY | PACKED HOUSE FRIDAY & SATURDAY

SAUNA | STEAMROOM | JACUZI | HEATED LAP POOL | WEIGHT ROOM | ALLEY | CYBER CAFE

THRUST THURSDAY

EVENING FEATURING HOT PORN STARS

BE THE FIRST TO CHECK OUT OUR NEW PEEP ROOM

ENTOURAGE | VEGAS

SPA & HEALTH CLUB FOR DISCERNING GAY MEN

Eclipse Sunday's

Hosted by GINGER GRANT

Pool Party 5pm-9pm

What happened at entourage... "Never Happened"

953 E. SAHARA AVE., STE. A-19 I 702-650-9191

ENTOURAGEVEGAS.COM

GAYBATHOUSELV

MEET REAL MEN!

Las Vegas
702.932.7373
Laughlin
702.989.0600
Los Angeles
213.316.1006
Phoenix
602.993.4567

FREE to listen & reply to ads!

FREE CODE: Q VEGAS

For other local numbers call:
1-888-MegaMates™
1-888-634-2628 | MegaMatesMen.com

24/7 Customer Care 1(888) 634.2628 18+ ©2011 PC LLC 2166

DO YOU DARE TO BARE?

Come to Bare Essentials for...

* Sparkle Shirts
* Tank Tops (Sheer also)
* Fishnet Tops / Pants
* Bikini Swimwear
* Boy Shorts (Sheer & Breakaway)
* G-strings (Sheer also)
* Custom Fitted Stainless Steel Cock Rings
* Specialty Thongs (Flopper, Whopper, Super Whopper)
* Traditional Thongs
* Suspender Thongs
* Chippendale Sets
* Fringed Stretch Chaps
* Soft Leather Cock Rings

Many "Exclusive" Items, including our NEW "Exposure Thongs"

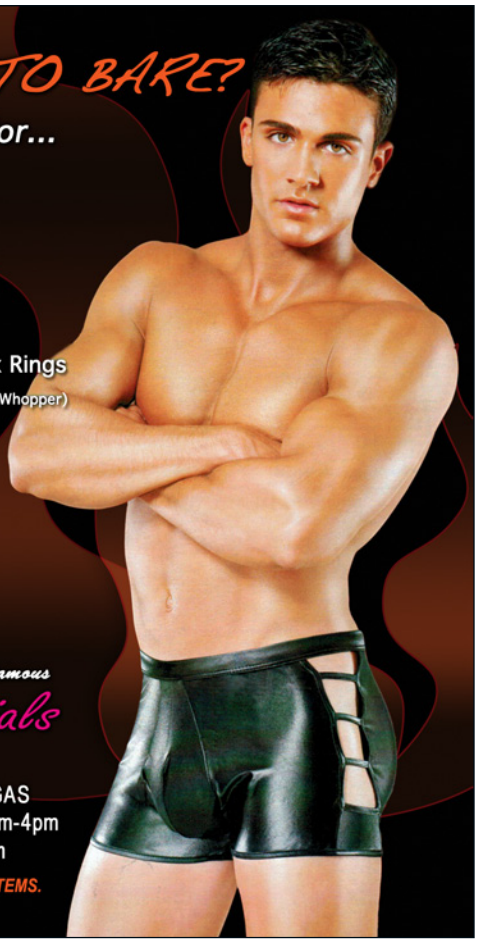

Dare to Bare
World Famous
Bare Essentials
702.247.4711
4029 W SAHARA AVE • LAS VEGAS
MON-SAT 10am-6:30pm • SUN 12pm-4pm
www.bareessentialsvegas.com

MENTION THIS AD AND SAVE 15% OFF NON-SALE ITEMS.

The all new SQUIRT MOBILE

Your next hookup is closer than you think.

squirt.org

Sinderella's
Located at intersection
Russell Rd. & Valley View Blvd.
28 Private Booths • Fixed Price • Free Refreshments

Las Vegas' Only Gay Owned/Gay Operated Club For Men
Las Vegas Cumuion Party
Saturday May 19th
10p to 6am
Mon & Tues 7pm to 6am $9. Lockers $16. Rooms
Weds Pitch Black - Free Lube 8pm to 6am
PRESENTED BY:
Thus 2-4-1 Lockers 7pm to 6am
Bring a Friend for a Free Locker
*Mon - Fri $9. Lockers 10am to 4pm
* Membership Not Included
HAWKS GYM
WiFi
WWW.HawksGymLV.com
953-35B E. Sahara Ave. Las Vegas, NV.
(702-731-4295)

THE LAST WORD

Saving Nevada Homes

by: Nelson Araujo
Director of Community Development and Partnerships Financial Guidance Center

After 62 consecutive months, the state of Nevada continues to lead the nation in home foreclosure rates. If you live in Nevada, you either have first-hand knowledge of this crisis or likely know someone who has experienced a foreclosure, been forced to sell their home through a short sale, or currently own a home that is underwater. This crisis is all too real for our state and while some progress has been made, the reality is that the housing market will not recover overnight.

During these challenging times, Nevada homeowners should be aware that there are many federal and local programs in place that may benefit them. If you are currently behind on your mortgage or at risk of imminent default, workout options may be available. Most major servicers are participating in federally-sponsored programs such as the Home Affordable Modification Program (HAMP), a program created by President Obama in early 2009 to assist homeowners in obtaining loan modifications from their servicer or investor.

The State of Nevada administers the Hardest Hit Funds (HHF) program, created specifically for Nevadans after President Obama and U.S. Senate Majority Leader Harry Reid (D-NV) secured close to $200 million dollars for Nevadans in need of housing assistance. HHF has programs in place to assist with principal reductions, second lien removals, short sale/relocation assistance, and unemployed or underemployed mortgage assistance. Don't meet any of the federal or state government program requirements? Don't let that stop you from requesting help, as most servicers offer internal loan modification programs or workout options for which you may qualify.

If you are current on your mortgage but struggling to make ends meet, and your house is underwater, there are new programs that may help you. This year, the Obama Administration announced HARP 2.0, a new program designed to help homeowners who are current on their mortgage by allowing them to refinance their loan, thus lowering the homeowner's interest rate to the current market rate. In addition, on April 3, 2012 a federal judge approved a $25 billion dollar settlement between 49 states, including Nevada, and the five largest servicers in the country: Bank of America, Citigroup, JPMorgan Chase, Wells Fargo and Ally Financial. As part of that settlement, these banks have agreed to use part of the settlement money to reduce their customer's principal balance. To find out if you qualify for a principal reduction under this settlement, the homeowner must contact their servicer.

This is a brief highlight of some of the resources available for homeowners. Working directly with a lender can be stressful and confusing. The growing frustration can often lead homeowners to turn to law firms or fee-for-service companies for assistance. If you are one of those homeowners, it is important for you to know that there are Housing and Urban Development (HUD) approved housing counseling agencies in Nevada that provide free assistance in working with your lender. A homeowner should never pay for service when working with their lender/servicer.

Financial Guidance Center (FGC), formerly known as Consumer Credit Counseling Service of Nevada, is the largest statewide HUD approved agency and has been serving Nevadans for more than 40 years. FGC provides free counseling and assistance in navigating through the foreclosure, short sale, deed in lieu, or refinance process through their administration of Nevada's Hardest Hit Funds program and mediation program and formal partnerships with lenders/servicers such as Wells Fargo and Fannie Mae. For more information or to schedule an appointment to review all options and resources available to you as a homeowner, visit www.FinancialGuidanceCenter.org or call 702-364-0344. ■

SEPT 4TH - 10TH 2012

GAY DAYS LAS VEGAS

FOR MORE INFORMATION VISIT: GAYDAYS.COM

PRESENTING SPONSOR

BUD LIGHT

Piranha NIGHTCLUB 8½ Lounge

ONLY Vegas

SHARE NIGHTCLUB

nevada GayTravelNevada.com

Divas STARRING FRANK MARINO AND A CAST OF CELEBRITY FEMALE IMPERSONATORS

QVEGAS THE LOST VOICE SINCE 1978 QVEGAS.COM

Tropicana LAS VEGAS

THE NEW STANDARD OF THE WORLD

Coming June 2013

2013 XTS

BACKED BY CADILLAC SHIELD

Enjoy the most comprehensive suite of owner benefits offered by any luxury automake. Cadillac Shield offers impressive benefits like Premium Care Maintenance for 4 years of 50,000 miles[1], Remote Vehicle Diagnostics[2], mobile apps, and m ore. With its stunning design and a 3.0L direct-injection V6, the CTS Sport Sedan delivers the ultimate ownership experience.

Findlay CADILLAC

FINDLAY CADILLAC | 993 AUTO SHOW DRIVE | VALLEY AUTO MALL

702-558-2600 | findlaycadillac.com